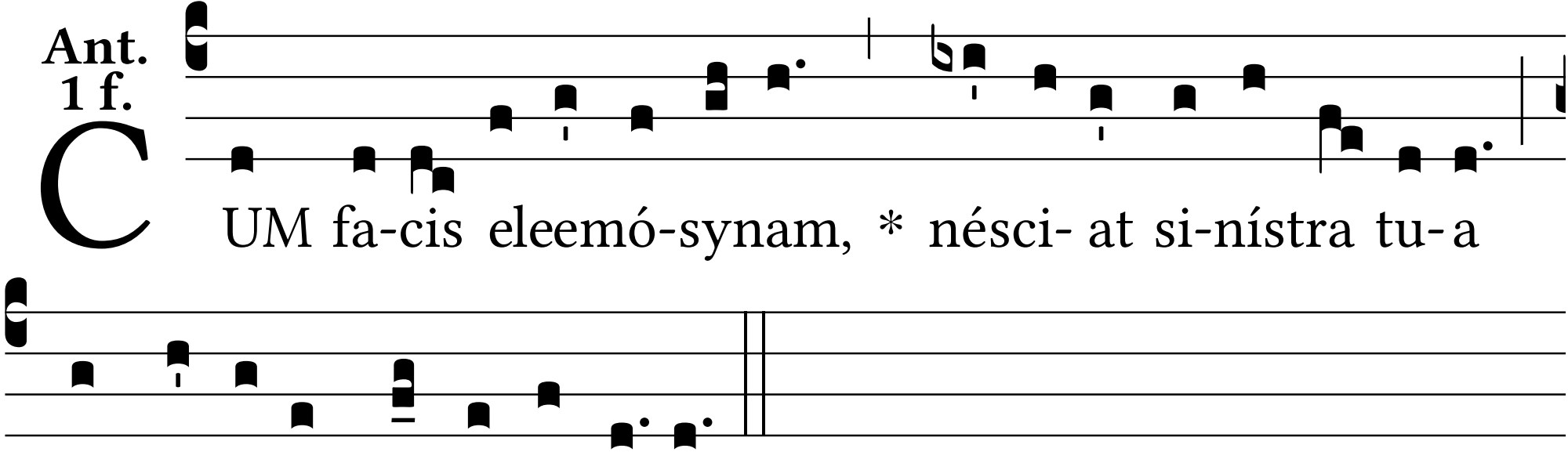
Ant.
1 f.
CUM fa-cis eleemó-synam, * nésci- at si-nístra tu- a
quid fá-ci- at déxte-ra tu- a.