Comm. 7.

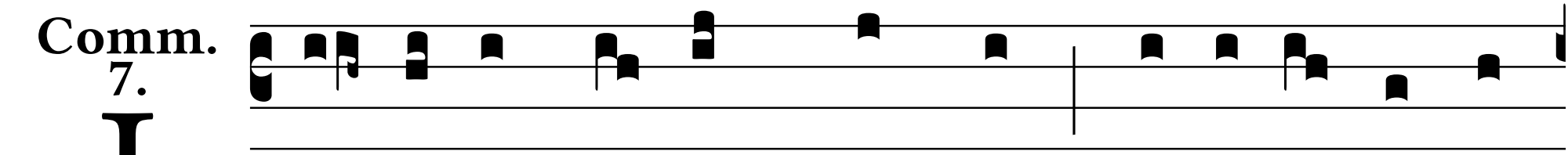

IN Rama * a voice was heard, lamenta-tion and

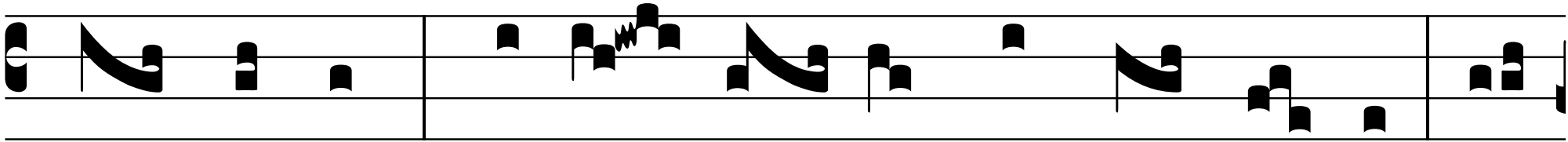

great mourning: Rachel wee- ping for her chil-dren, and

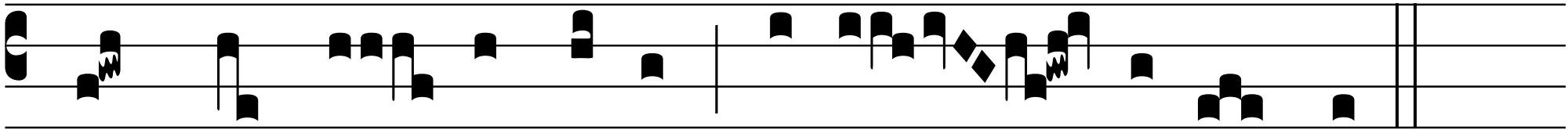

would not be comforted, because they are not.