Ant. 6 c.

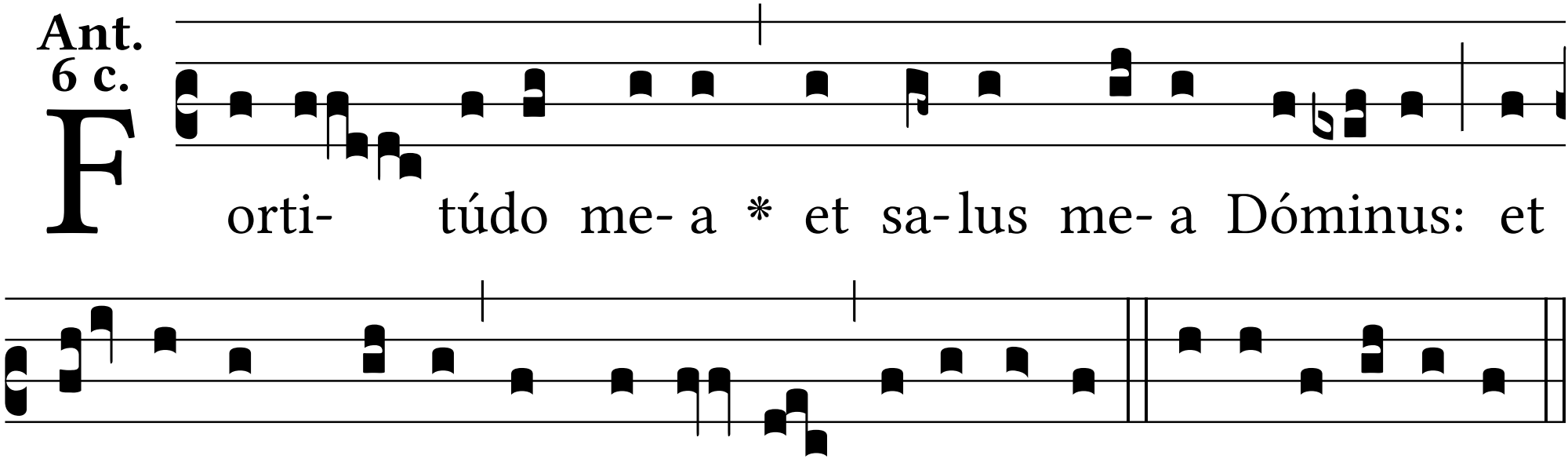
Fortitúdo mea * et salus mea Dóminus: et
factus est mihi in salútem, alleluia. E u o u a e.