Ps.53,6; **H223**
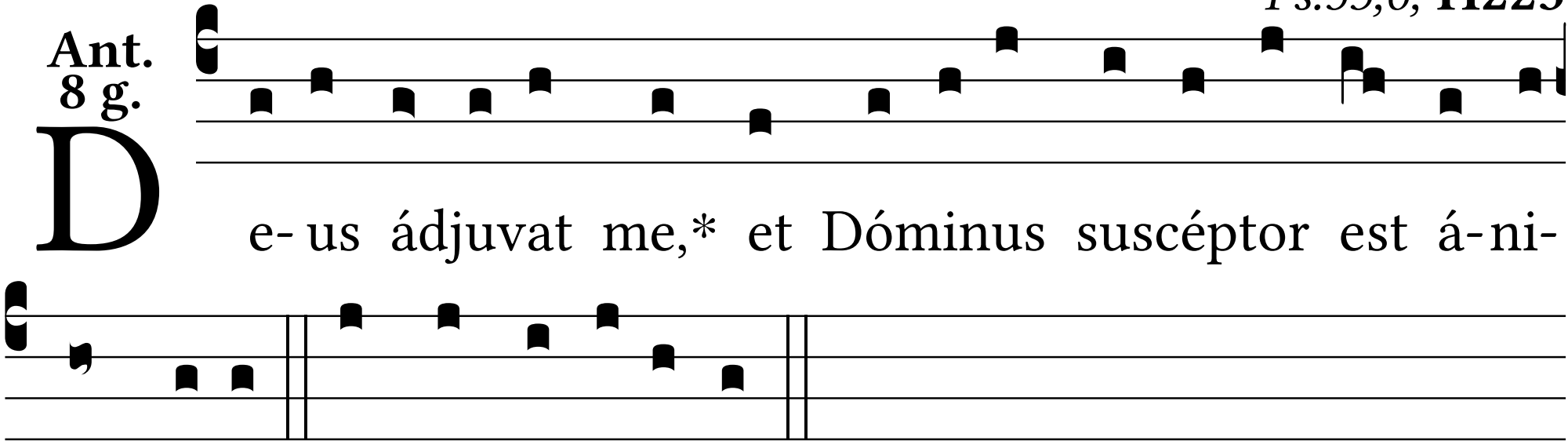
Ant. 8 g.