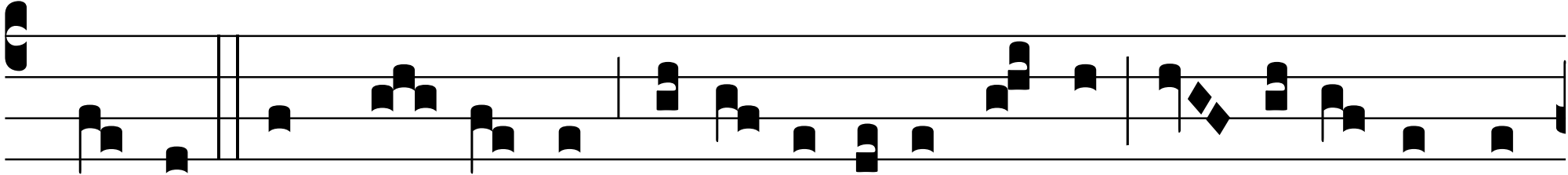
Memor sit Dó- mi-nus sacri- fíc-i- i nostri et ho-locáustum

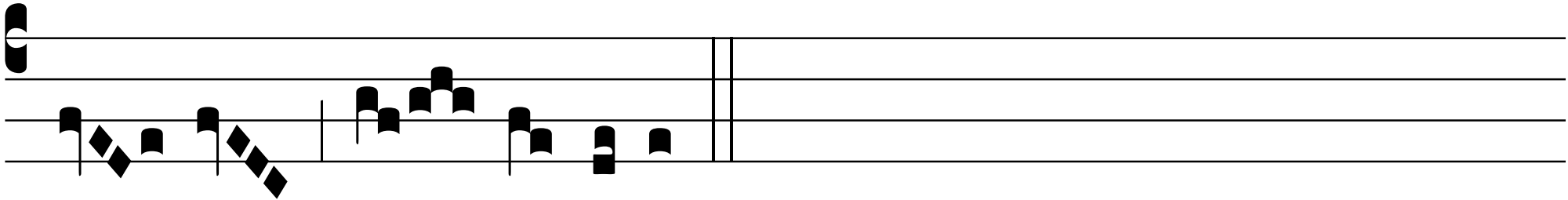
nos- trum pin- gue fi- at.