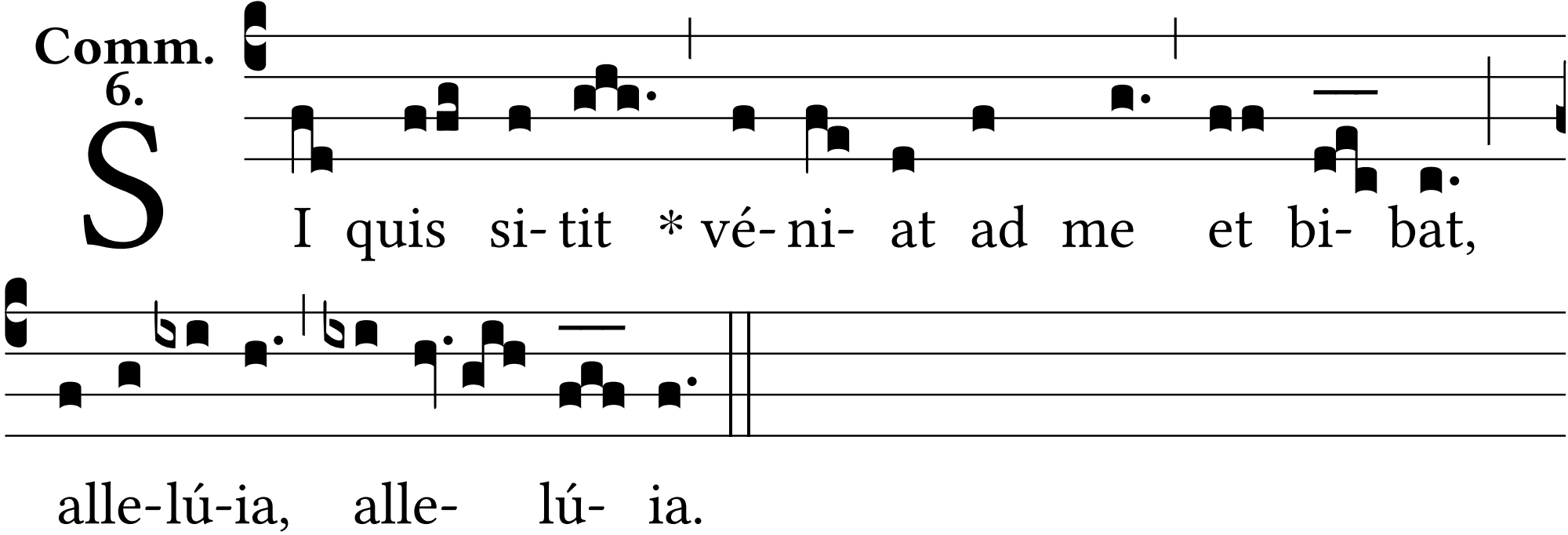
Comm.
6.
S
I quis si- tit * vé- ni- at ad me et bi- bat,
alle-lú-ia, alle- lú- ia.