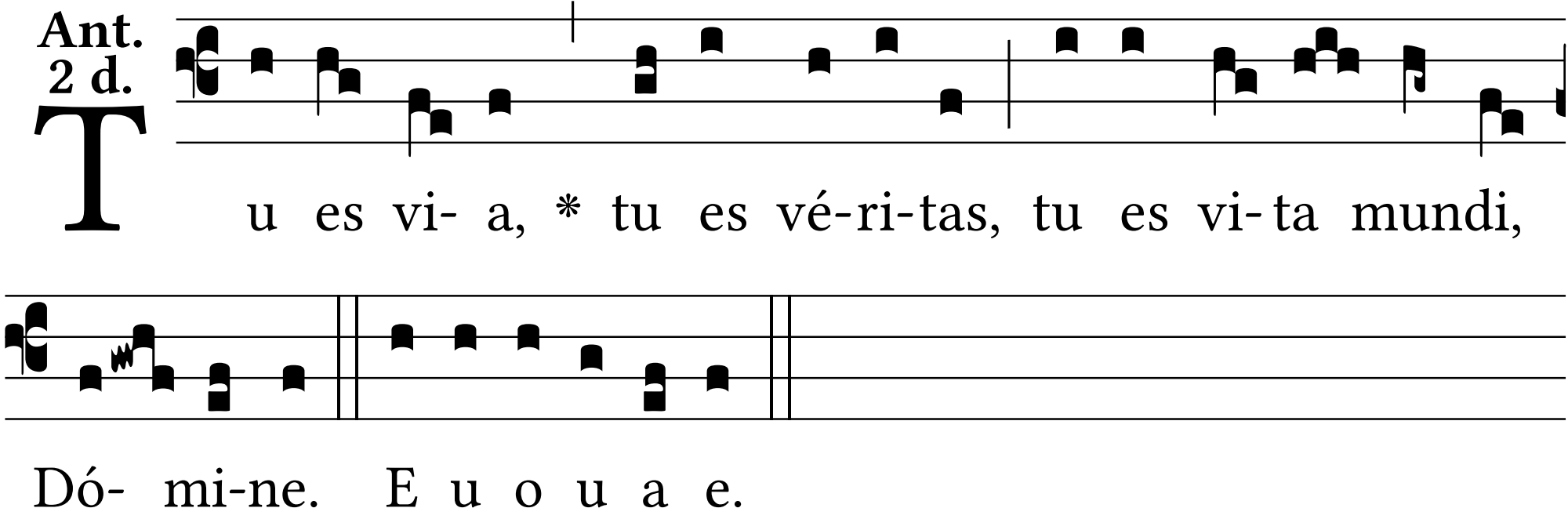
Ant.
2 d.
Tu es vi- a, * tu es vé-ri-tas, tu es vi-ta mundi,
Dó- mi-ne. E u o u a e.