**Ant. 6.**

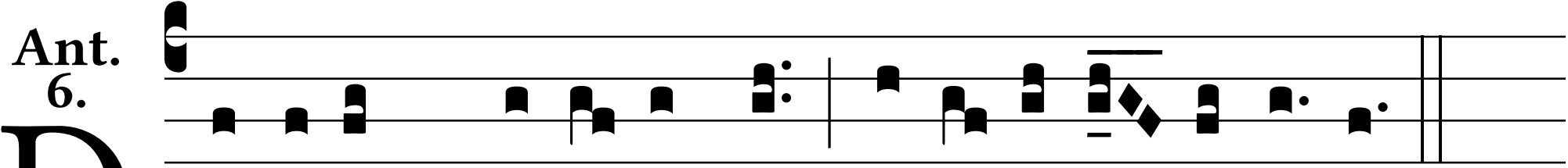

Dóminum qui fe-cit nos, ve-ní-te, ad- o-rémus.