Hymn.

1.

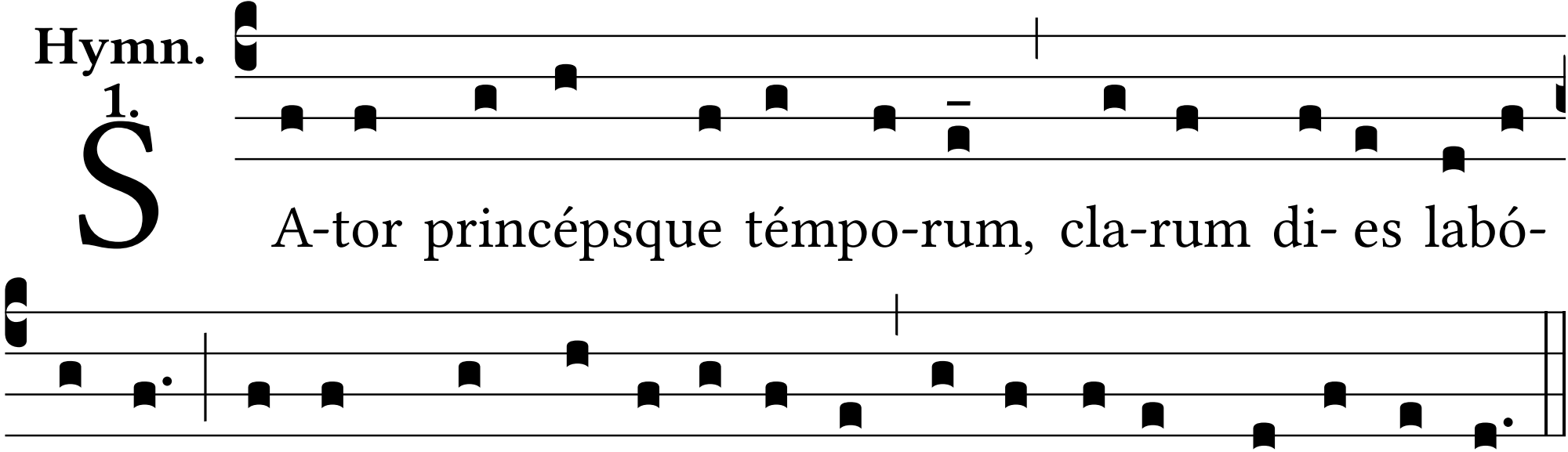
SA-tor princépsque témpo-rum, cla-rum di- es labó-
ri-bus noctémque qui sopó-ri-bus fi-xo distínguis órdi-ne.