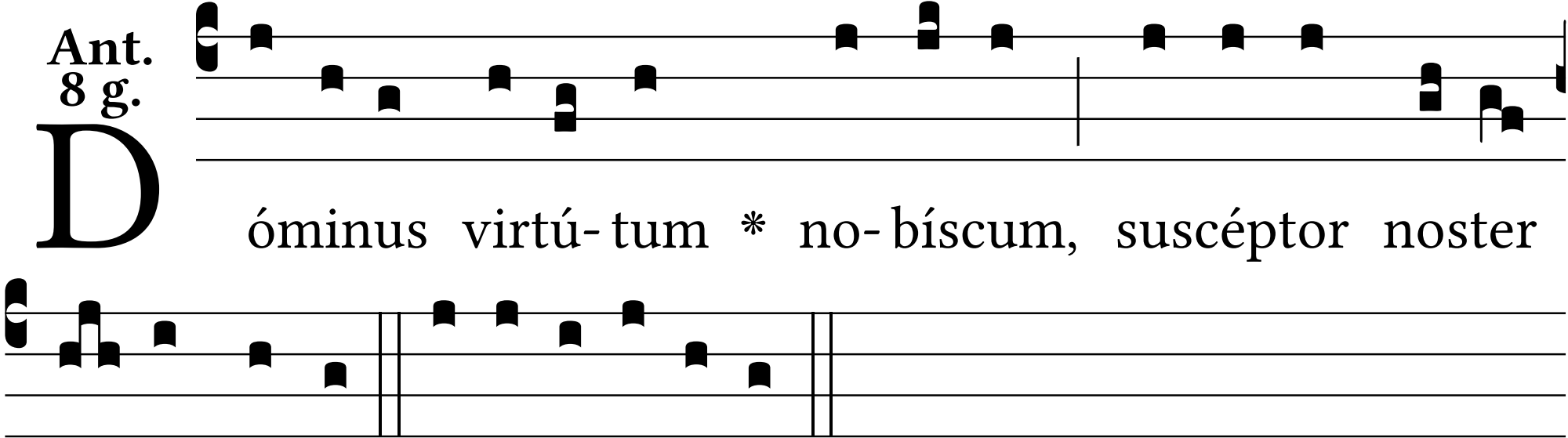
Ant. 8 g.
Dóminus virtú-tum * no-bíscum, suscéptor noster
De- us Ia-cob. E u o u a e.