

Grad.  
2.

**A**



B occúltis \* me- is mun-da me



Dó- mi- ne: et ab a-li-é-



nis par-ce ser- vo tu- o.

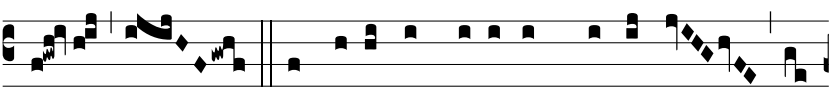

Ψ. Si me- i non fú-e-rint domi-ná-

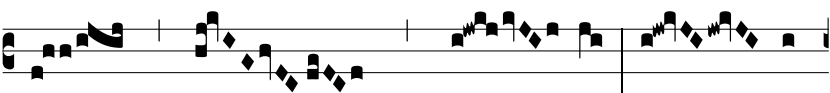

ti tunc im-



ma-cu-lá-tus e- ro: et emun-



dá- bor a de-lí- cto \* má-xi-

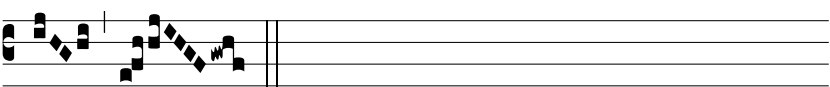

mo.