Ant. 8.

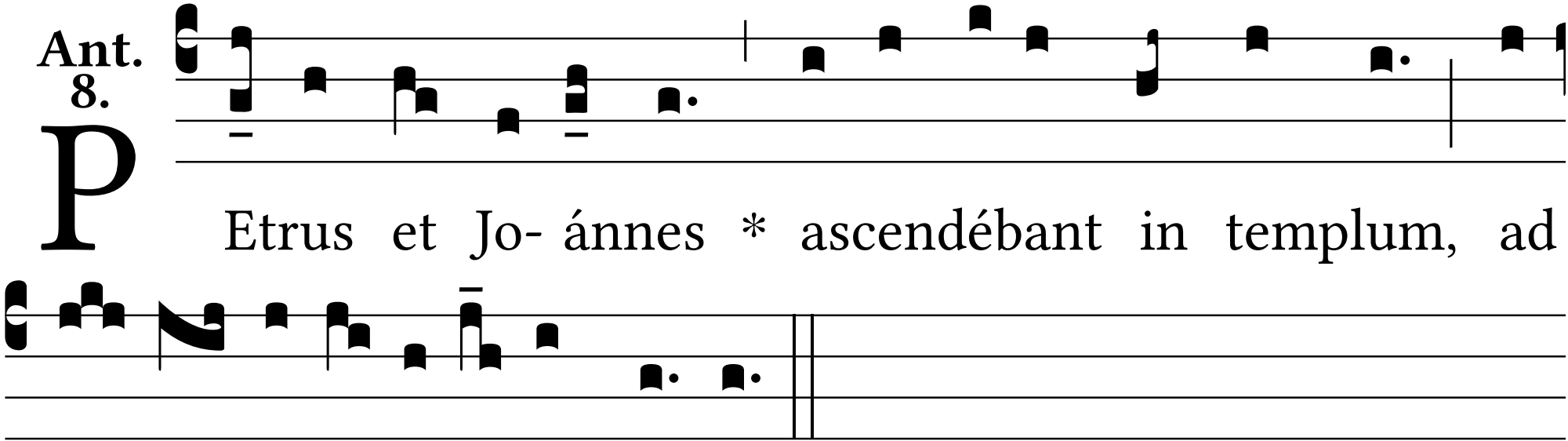
Petrus et Jo- ánnes * ascendébant in templum, ad
ho- ram o-ra- ti- ó-nis no-nam.