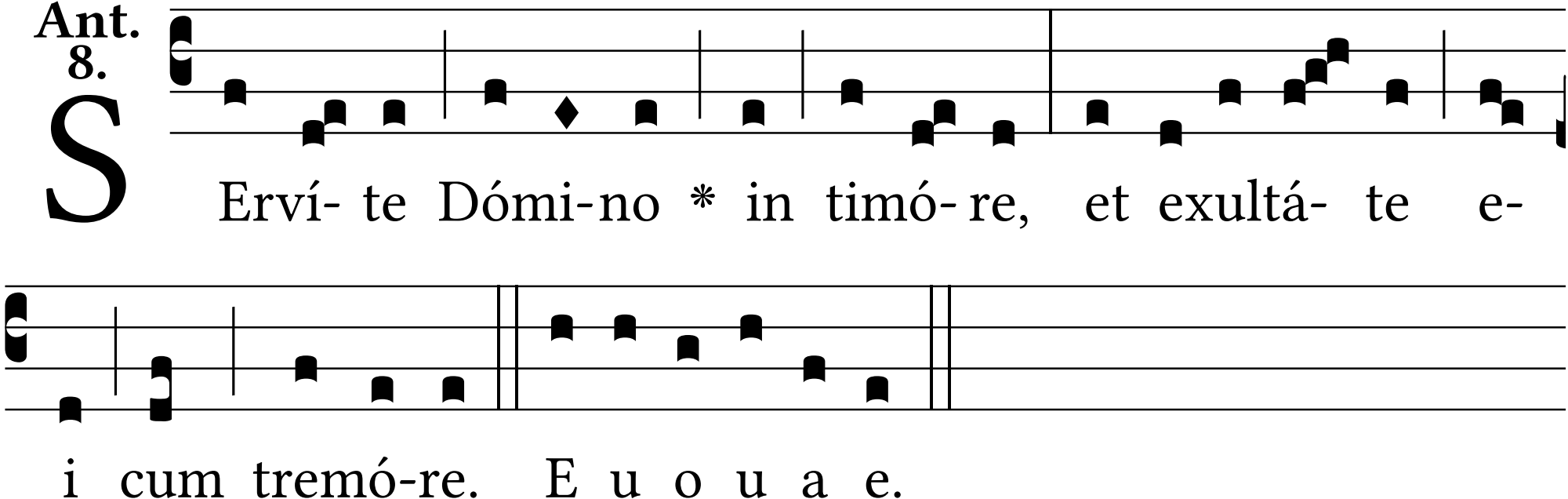
Ant. 8.
Erví- te Dómi-no * in timó- re, et exultá- te e-
i cum tremó-re. E u o u a e.