Ant. 2 d.

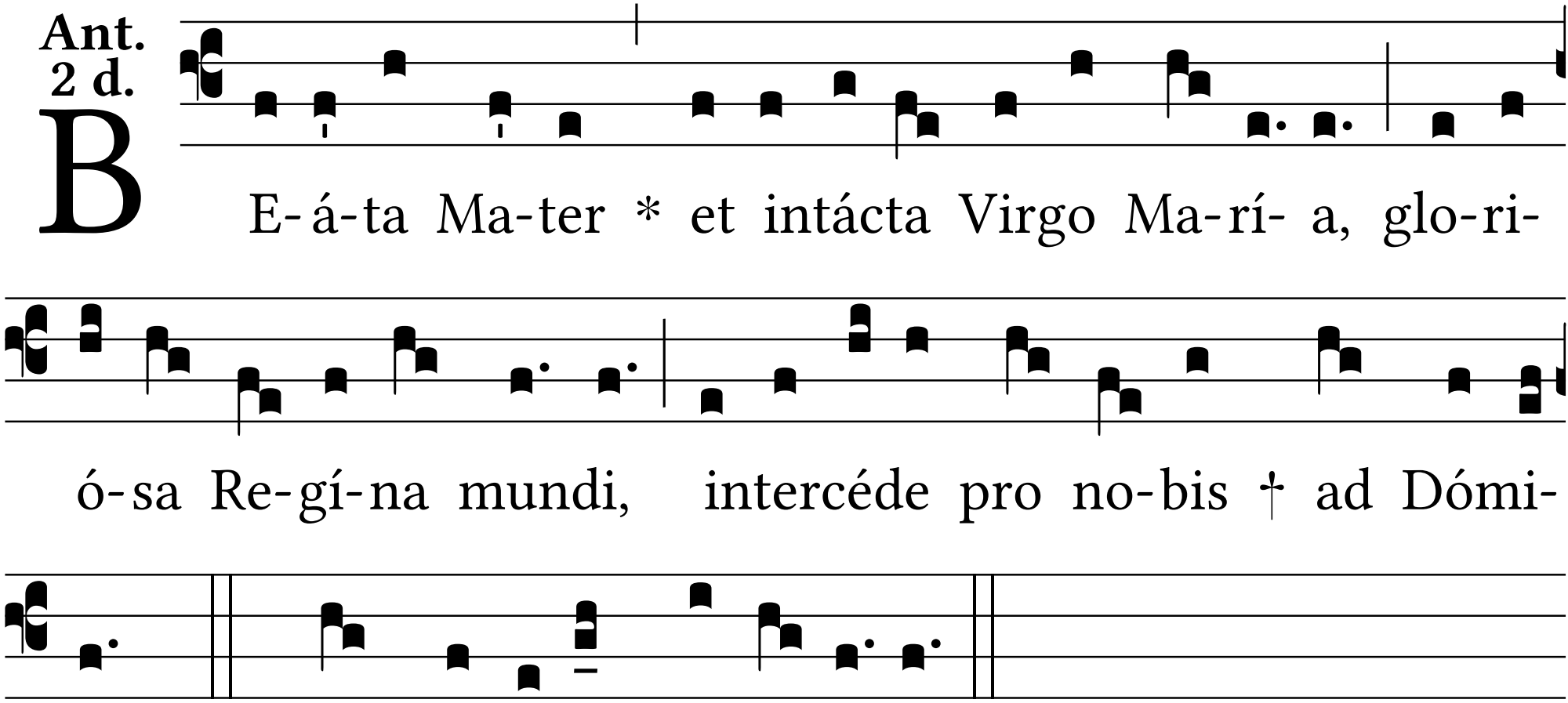
B
E- á-ta Ma-ter * et intácta Virgo Ma-rí- a, glo-ri-
ó-sa Re-gí-na mundi, intercéde pro no-bis † ad Dómi-
num. *P. T.* ad Dóminum, al-le-lú-ia.