Ant. 2.

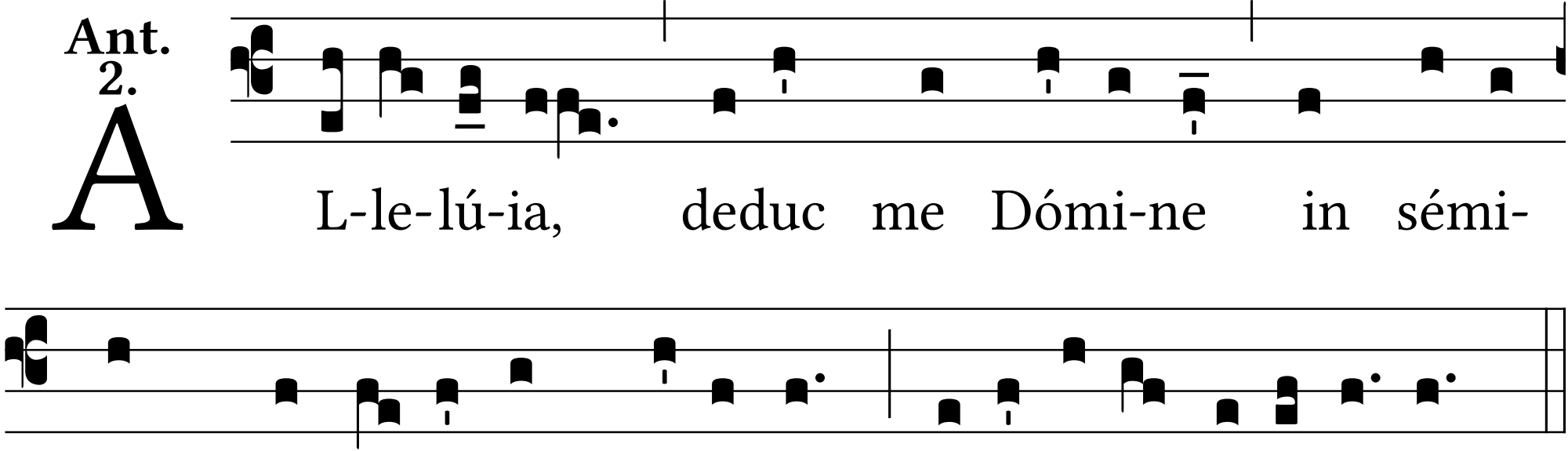
A
L-le-lú-ia, deduc me Dómi-ne in sémi-
tam manda-tó-rum tu-ó-rum, alle-lú-ia, alle-lú-ia.