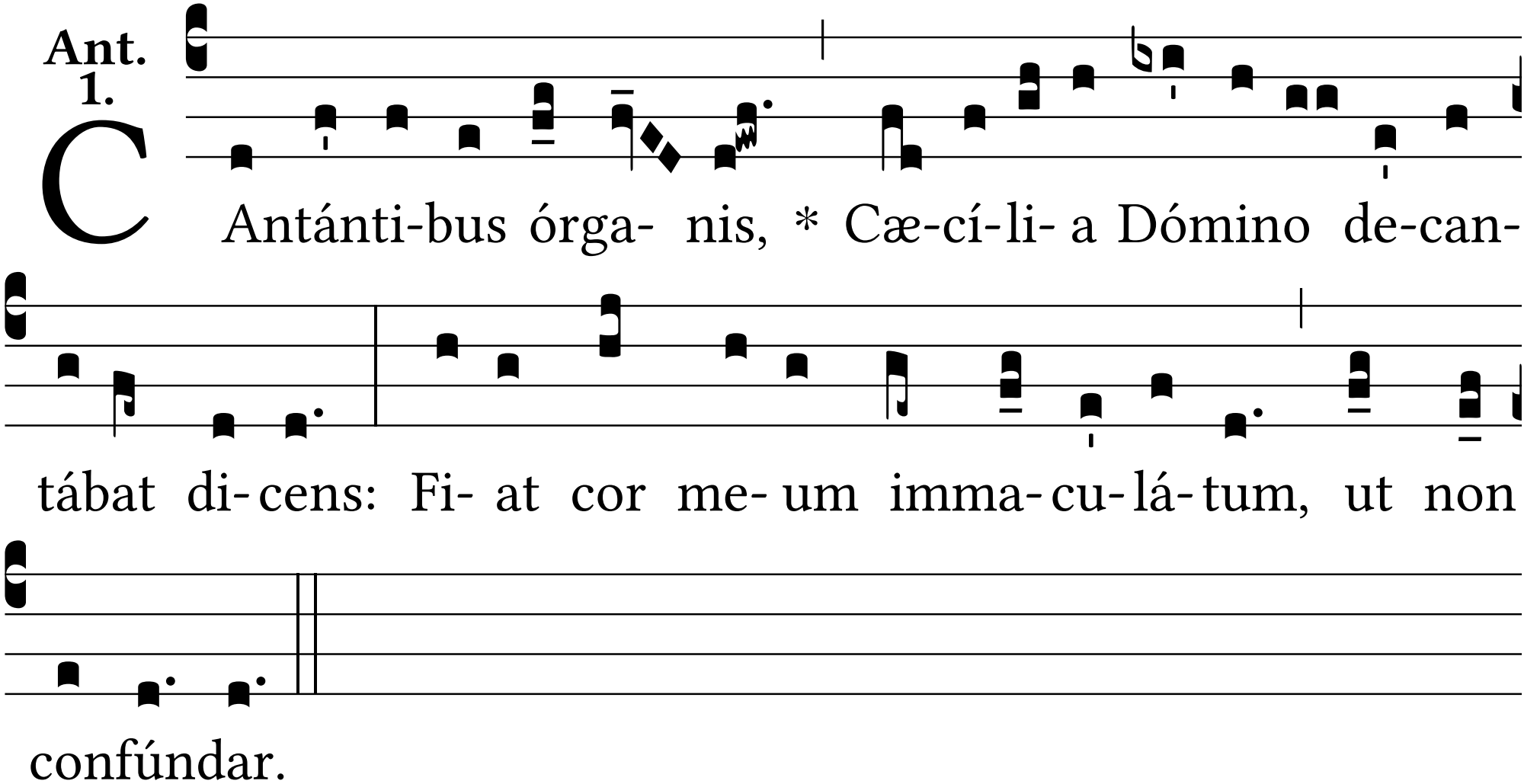
Ant. 1.
C
Antánti-bus órga- nis, * Cæ-cí-li- a Dómino de-can-
tábat di- cens: Fi- at cor me- um imma- cu- lá- tum, ut non
confúndar.