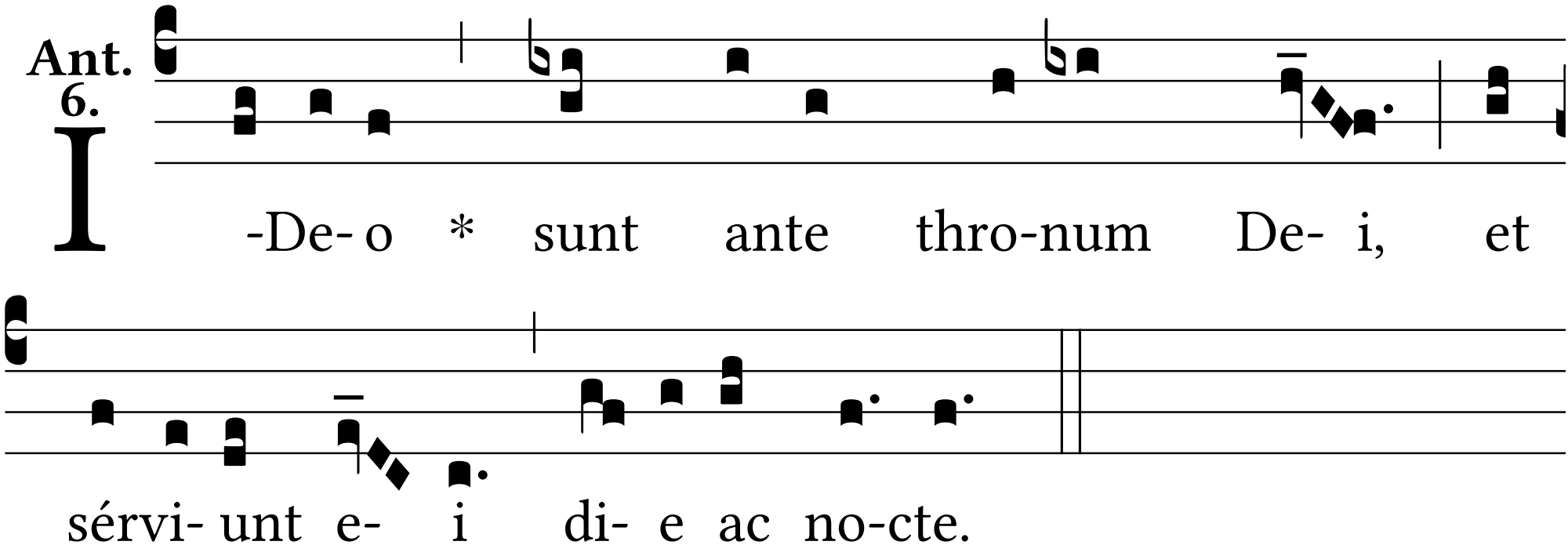
Ant. 6.
I
-De- o * sunt ante thro-num De- i, et
sérvi- unt e- i di- e ac no-cte.