

Intr.
3.

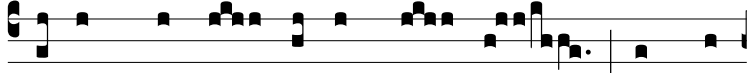

Intret * o- rá- ti- o me- a in con-

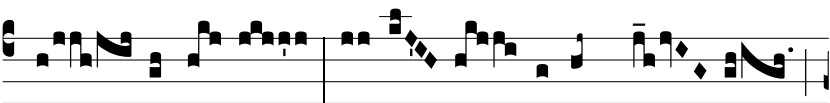

spé- ctu tu- o : inclí- na aurem tu- am

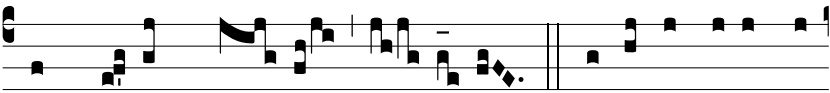

ad pre- cem me- am Dó- mi- ne. *Ps.* Dómi- ne De- us sa-



lú- tis me- ae : * in di- e clamá- vi, et no- cte co- ram te.



Gló- ri- a Patri. E u o u a e.