**Ant. 7 a.**

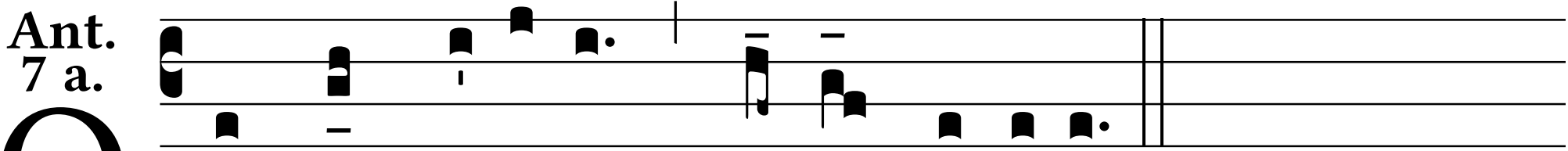

-mnis spí-ri-tus * laudet Dóminum.