

Ant.
1 g2.

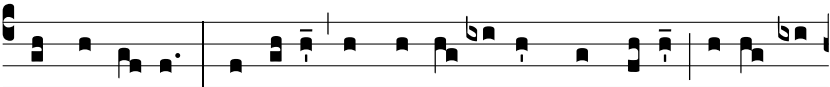

H

Odi- e * Chri- stus na- tus est : hó- di- e Salvá- tor



appá- ru- it : hó- di- e in terra canunt Ange- li, laetán- tur



Archánge- li : hó- di- e exsúl- tant justi, dí- centes : Gló-



ri- a in excélsis De- o, alle- lú- ia. E u o u a e.