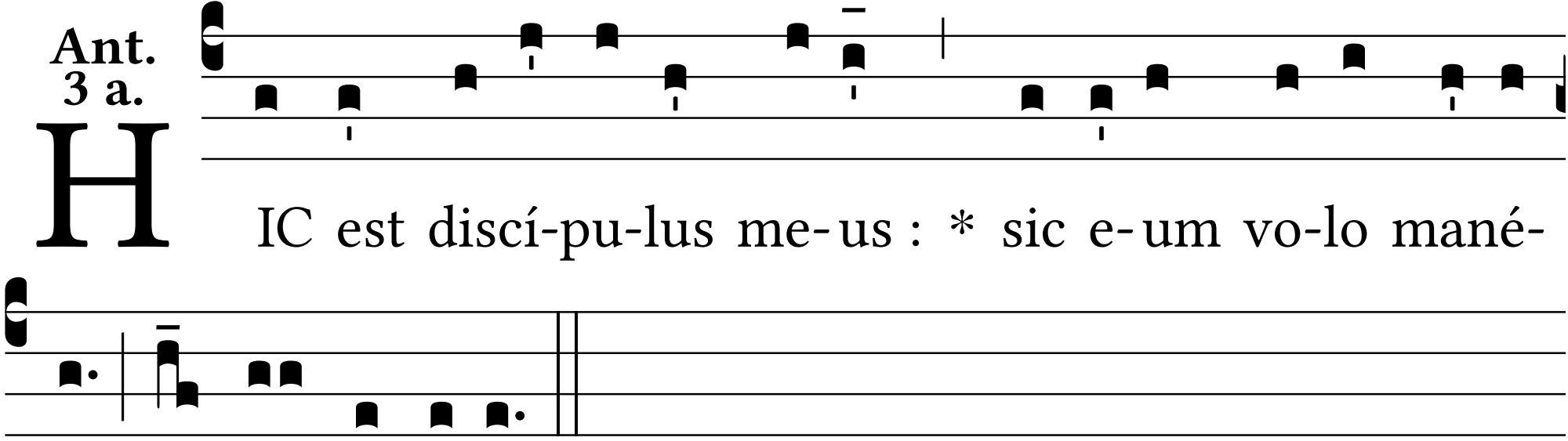Ant. 3 a.