Ant. 3 a.

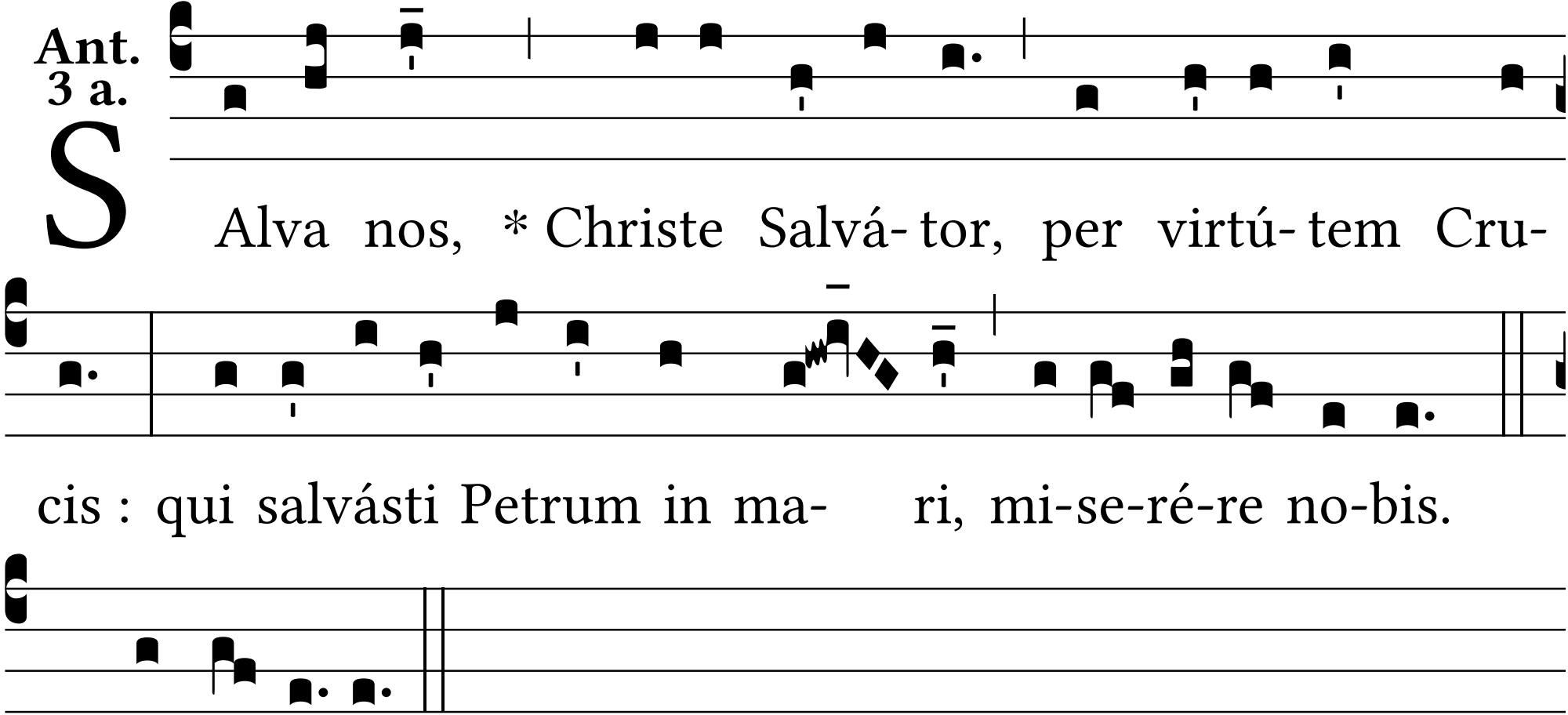

T. P. Al-le-lú-ia.