Ant. 7 c2.

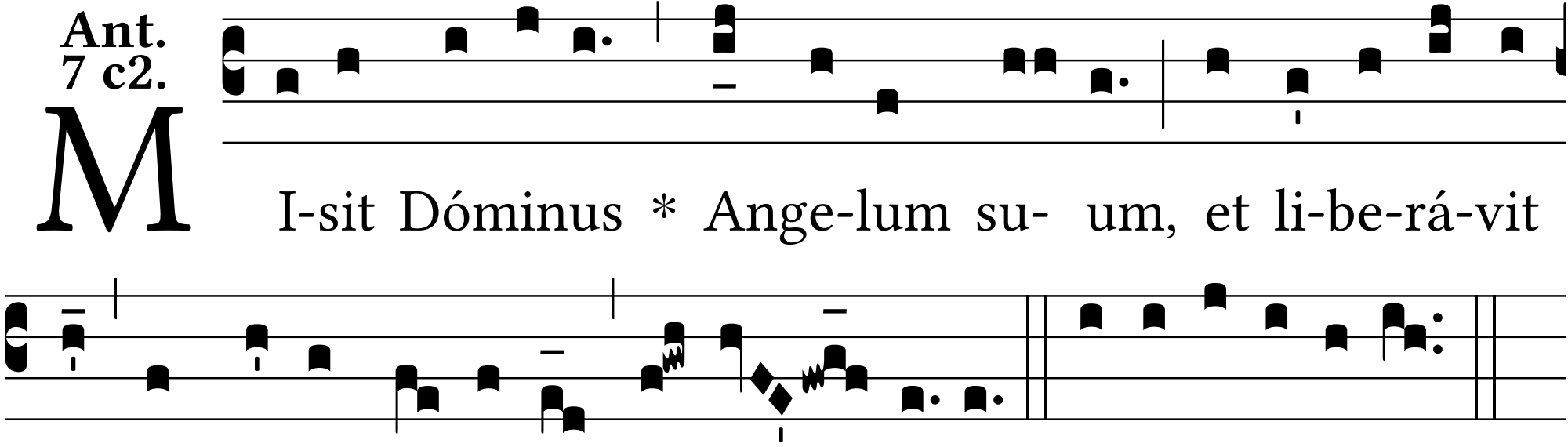
M
I-sit Dóminus * Ange-lum su- um, et li-be-rá-vit
me de manu He-ró-dis, al-le- lú-ia. E u o u a e.