Ant. 4 A*.

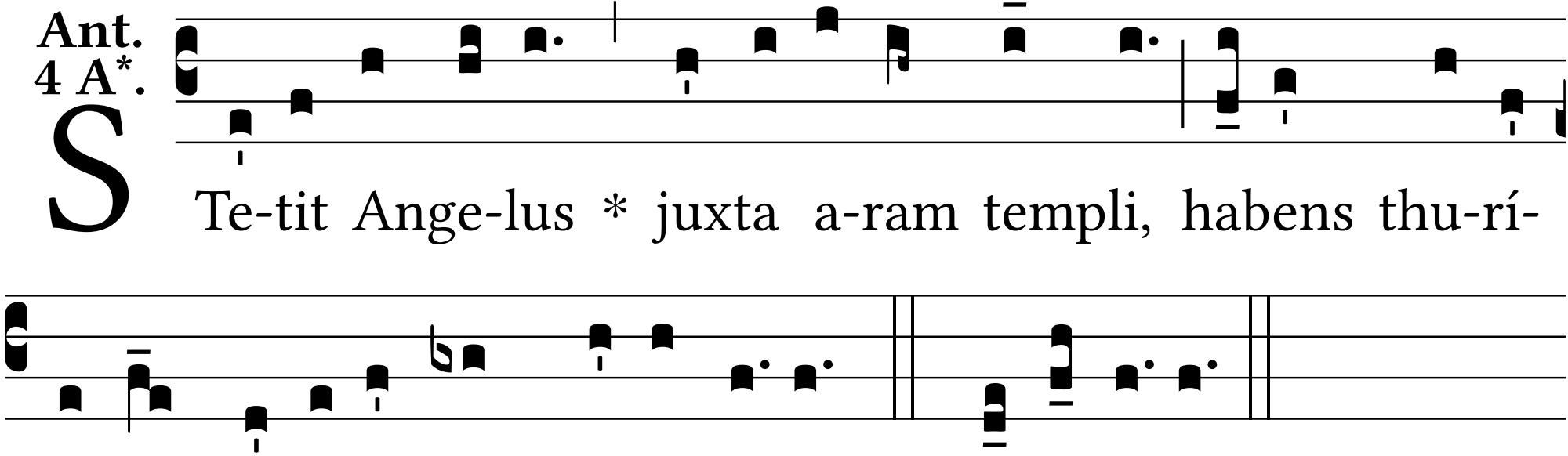
S
Te-tit Ange-lus * juxta a-ram templi, habens thu-rí-
bu-lum áure-um in manu su- a. *T. P.* Alle-lú-ia.