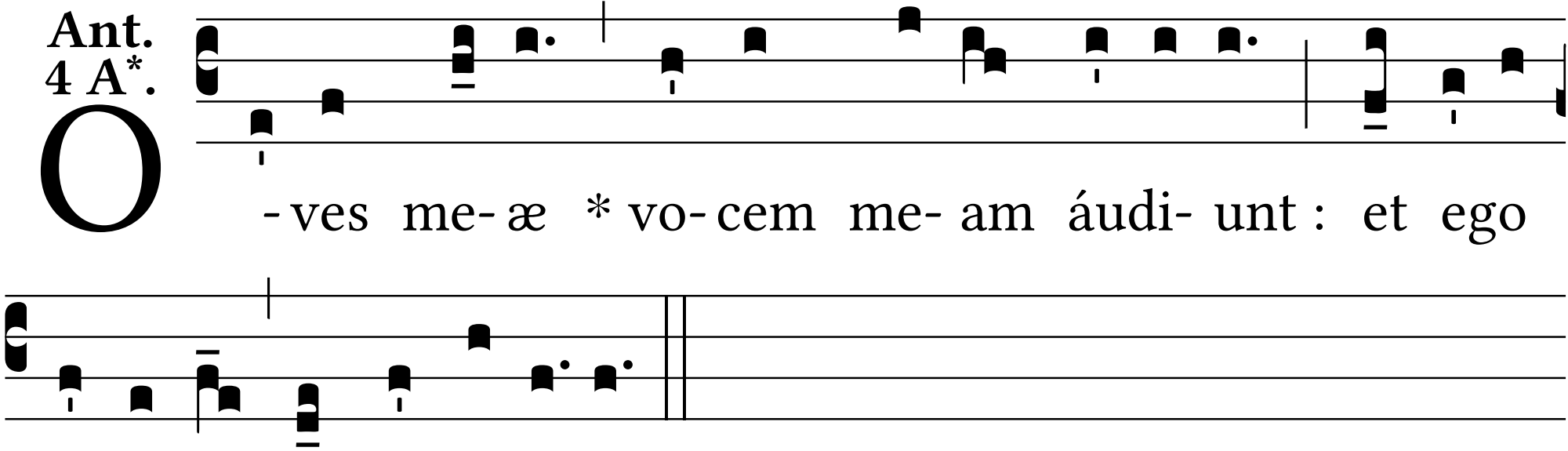Ant. 4 A*.