Ant. 8 G.

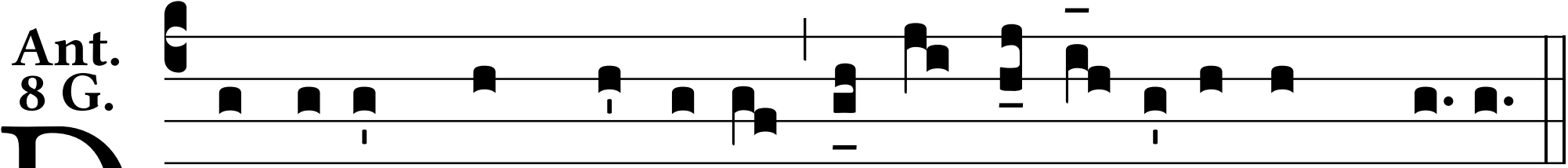

Domine, * abstra-xísti ab ín-fe-ris ánimam me- am.