Ant. 8 G.

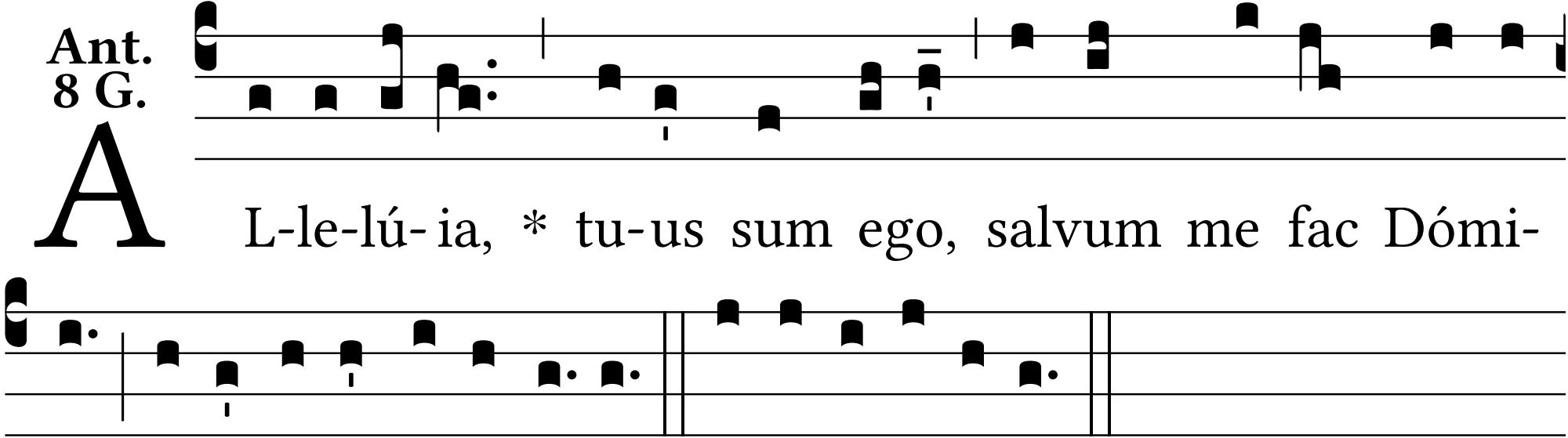
A L-le-lú- ia, * tu-us sum ego, salvum me fac Dómi-
ne, alle-lú-ia, alle-lú-ia. E u o u a e.