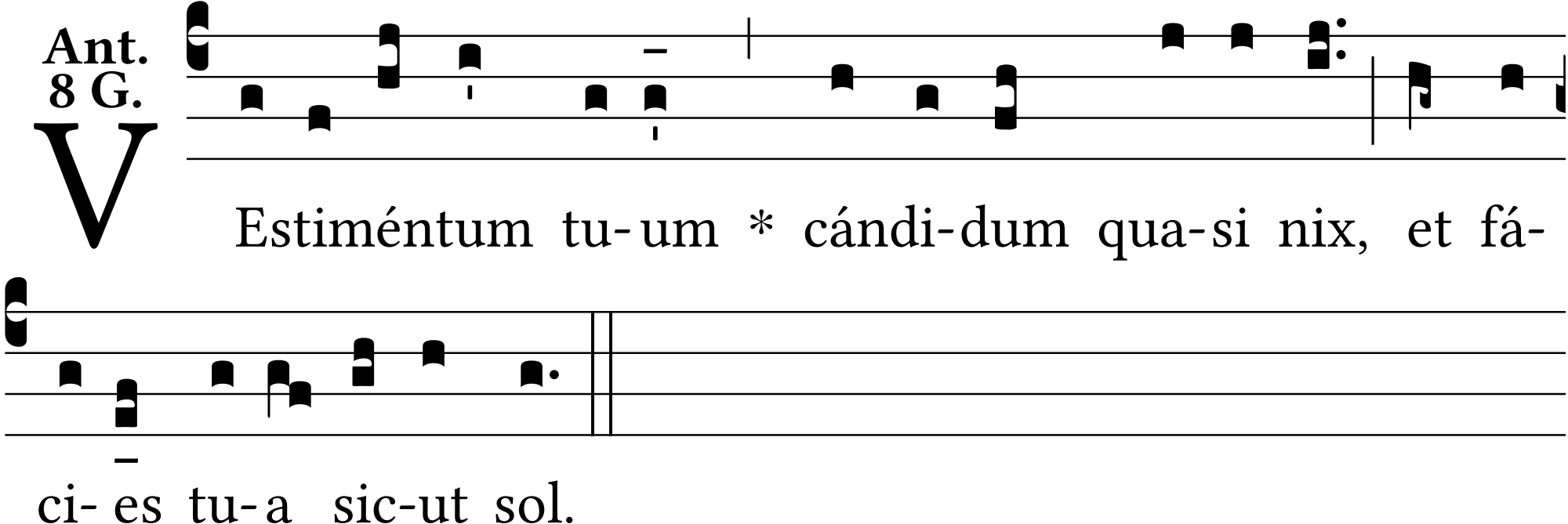
Ant.
8 G.
V
Estiméntum tu-um * cándi-dum qua-si nix, et fá-
ci- es tu-a sic-ut sol.