

Intr.
2.

N

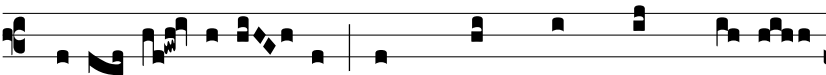

ARRAVÉ- RUNT * mi- hi i-ní- qui



fabu- la- ti- ó- nes, sed non ut lex tu- a:

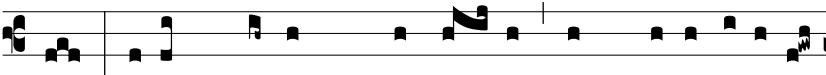

ego au-tem loqué- bar de testimóni- is



tu- is in conspé- ctu re- gum, et non

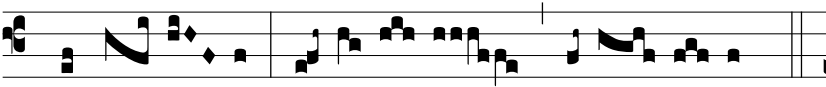

confun- dé- bar. Al- le- lú- ia, alle- lú- ia. Ps.

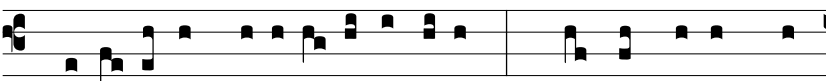

Be- á- ti immacu- lá- ti invi- a: * qui ámbu- lant in



le- ge Dómi- ni. Gló- ri- a Patri E u o u a e