Hymn. 8.

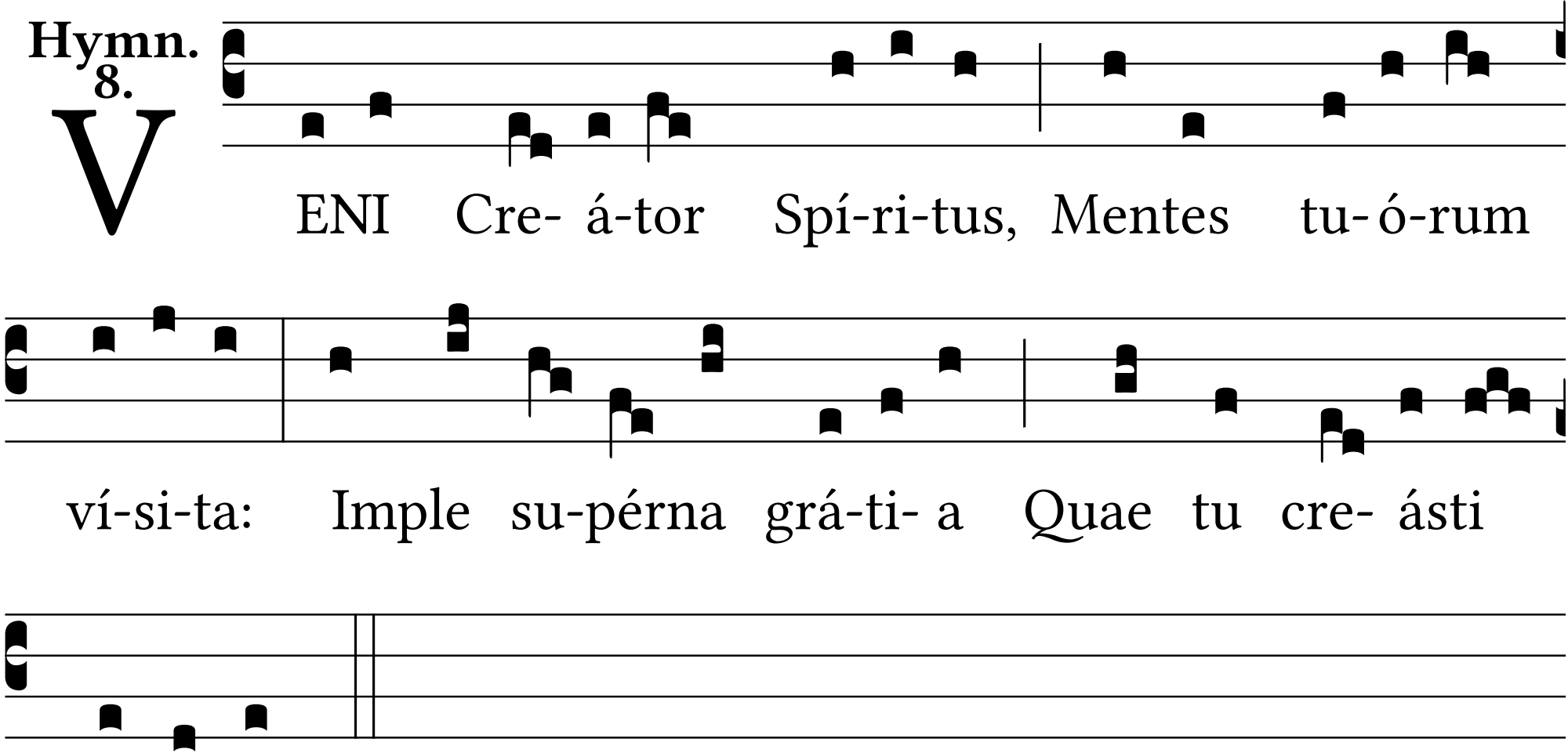
VENI Cre- á-tor Spí-ri-tus, Mentes tu- ó-rum
ví-si-ta: Imple su-pérna grá-ti- a Quae tu cre- ásti
péctó-ra.