

Intr.  
6.

R

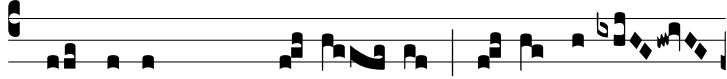

E-QUI-EM \* ae-tér- nam do-na e- is



Dómi- ne: et lux perpé-tu- a lú-ce- at e-

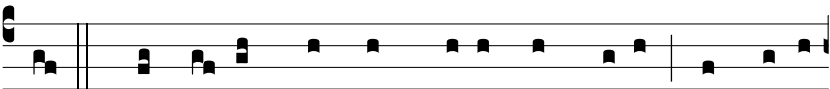

is.*Ps.* Te de-cet hymnus De-us in Si-on, et ti-bi

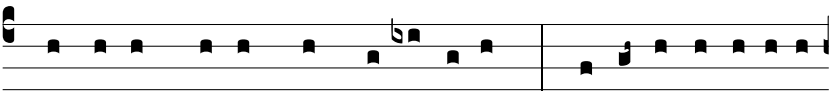

reddé-tur vo-tum in Je-rú-sa-lem: \* exáudi o-ra-ti-ó-



nem me-am, ad te omnis ca-ro vé-ni- et. Ré-qui- em.