Ant. 4.

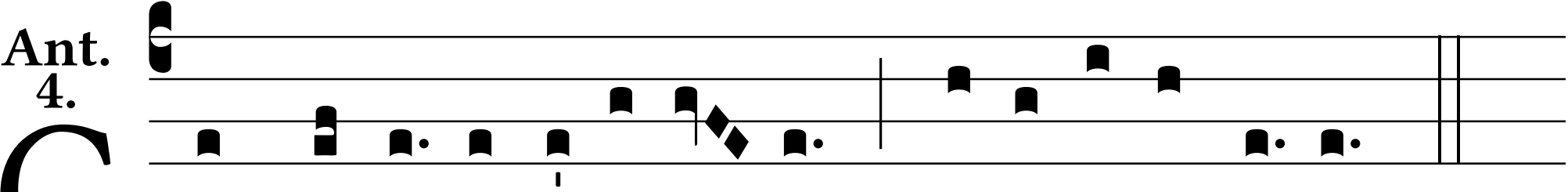

COR Je-su sacra-tissi- mum, mi-se-ré-re no-bis. *(ter.)*