Hymn.
2.

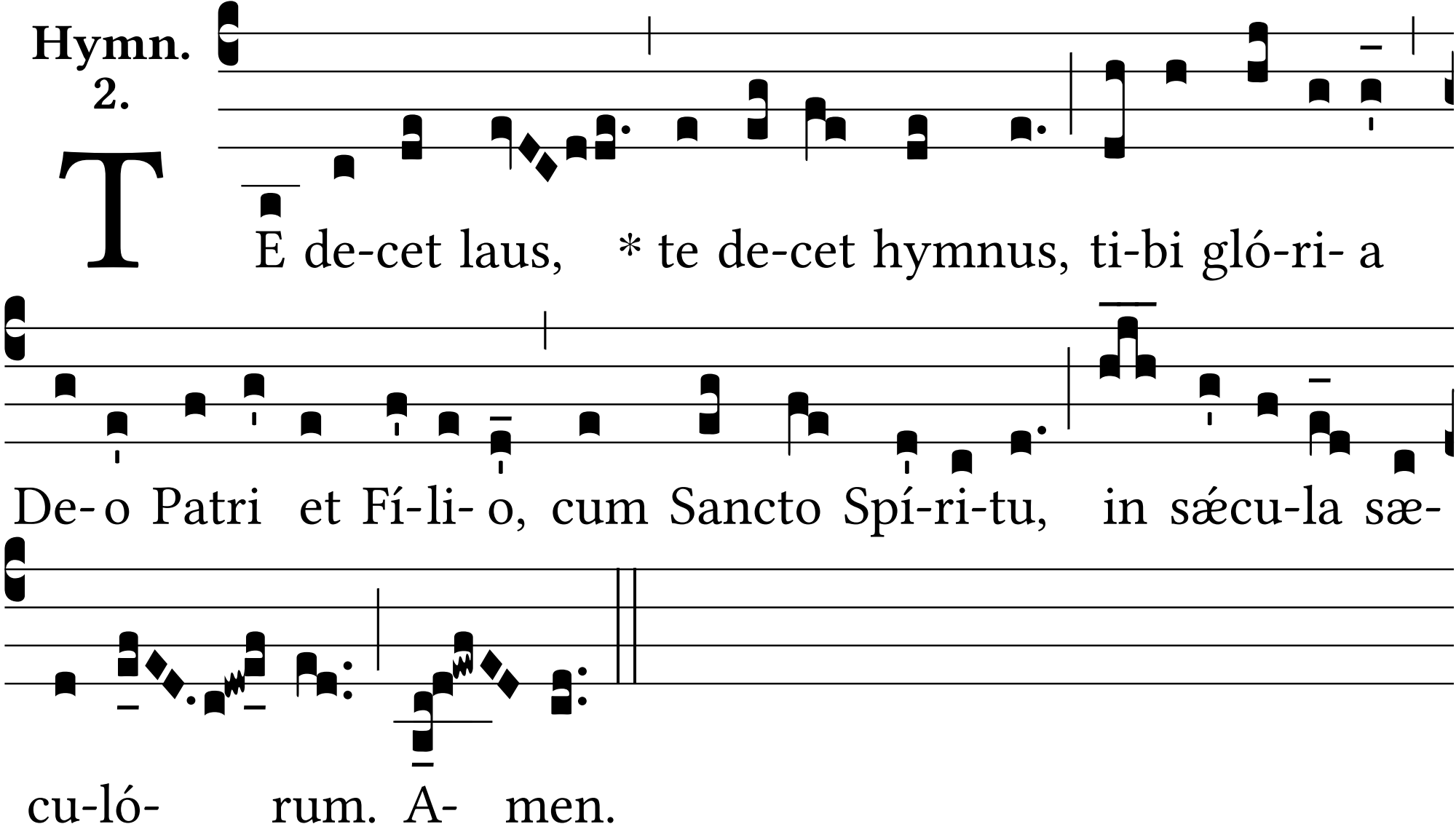
TE de-cet laus, * te de-cet hymnus, ti-bi gló-ri- a
De- o Patri et Fí-li- o, cum Sancto Spí-ri-tu, in sæcu-la sæ-
cu-ló- rum. A- men.