Ant. 8.

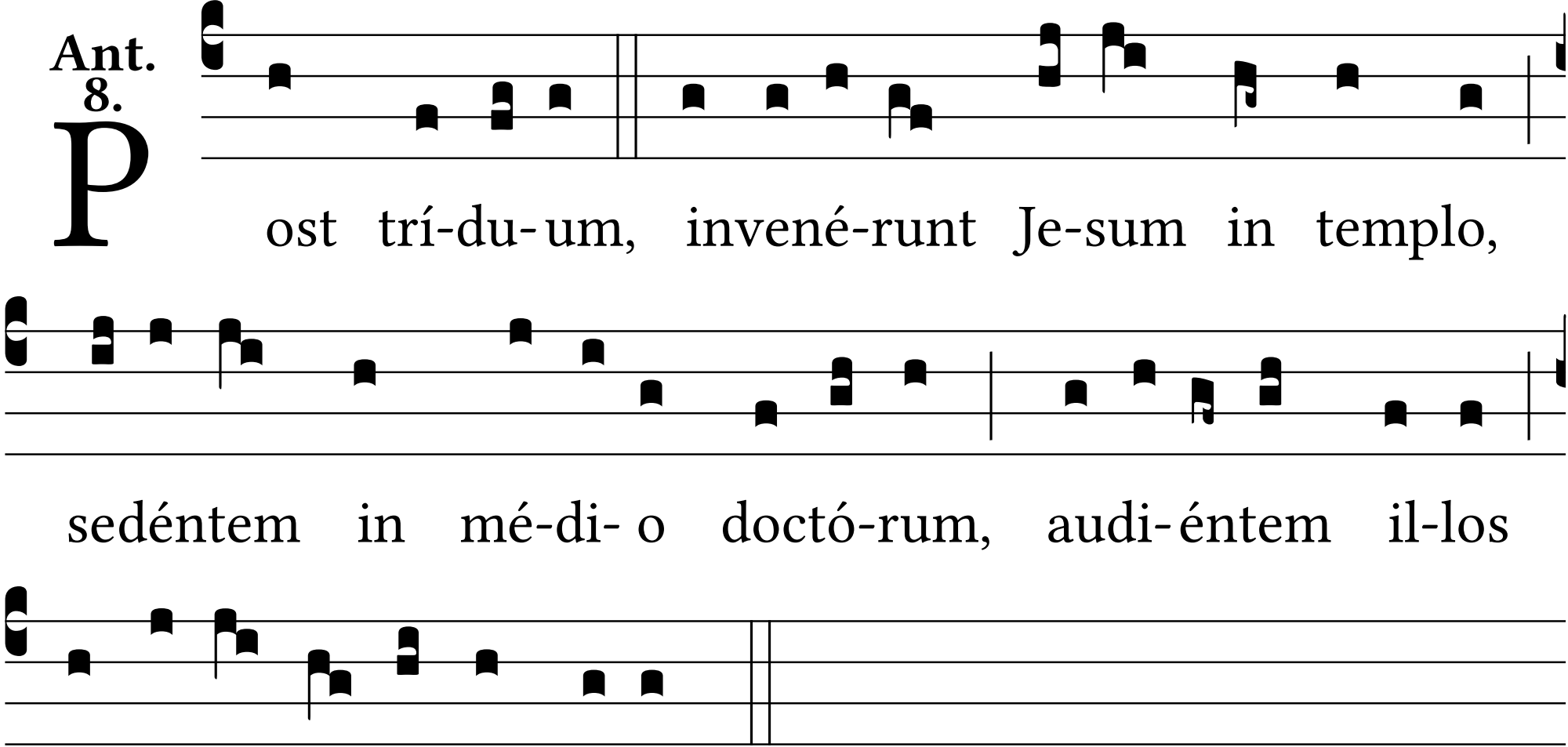
Post trí-du-um, invené-runt Je-sum in templo,
sedéntem in mé-di-o doctó-rum, audi-éntem il-los
et inter-ro-gántem e-os.