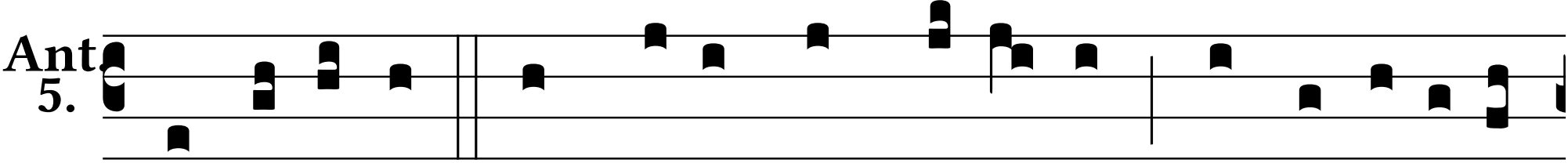

Exsultá-vit cor me- um in Dómi-no, qui humí- li- at

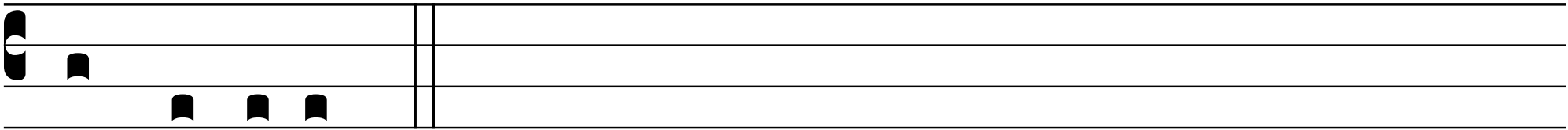

et súblevat.