Ant. 2.

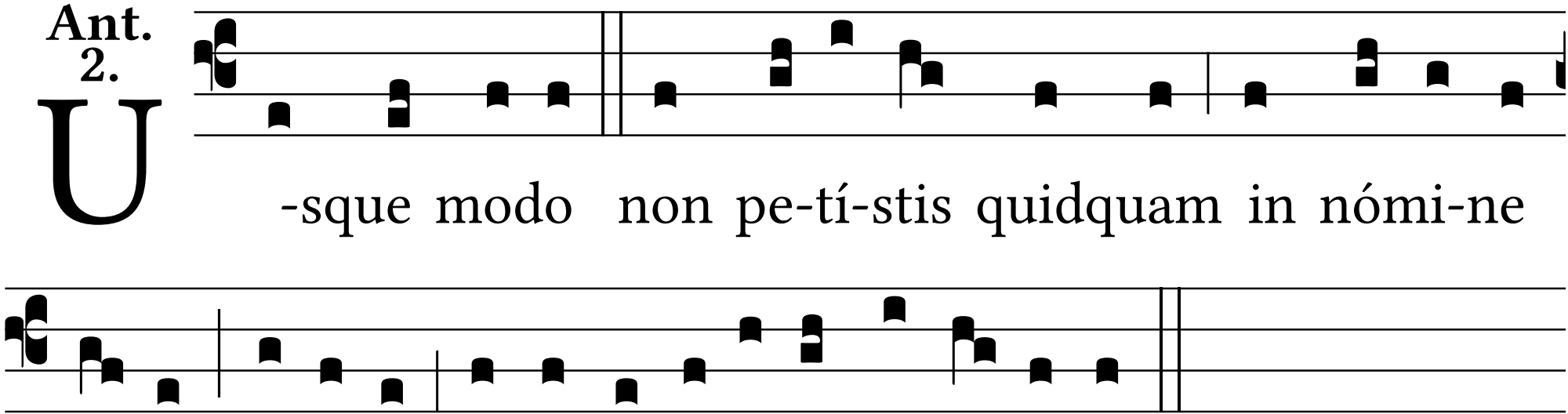
U
-sque modo non pe-tí-stis quidquam in nómi-ne
me- o: pe-tí-te, et acci-pi- é-tis, al-le-lú-ia.