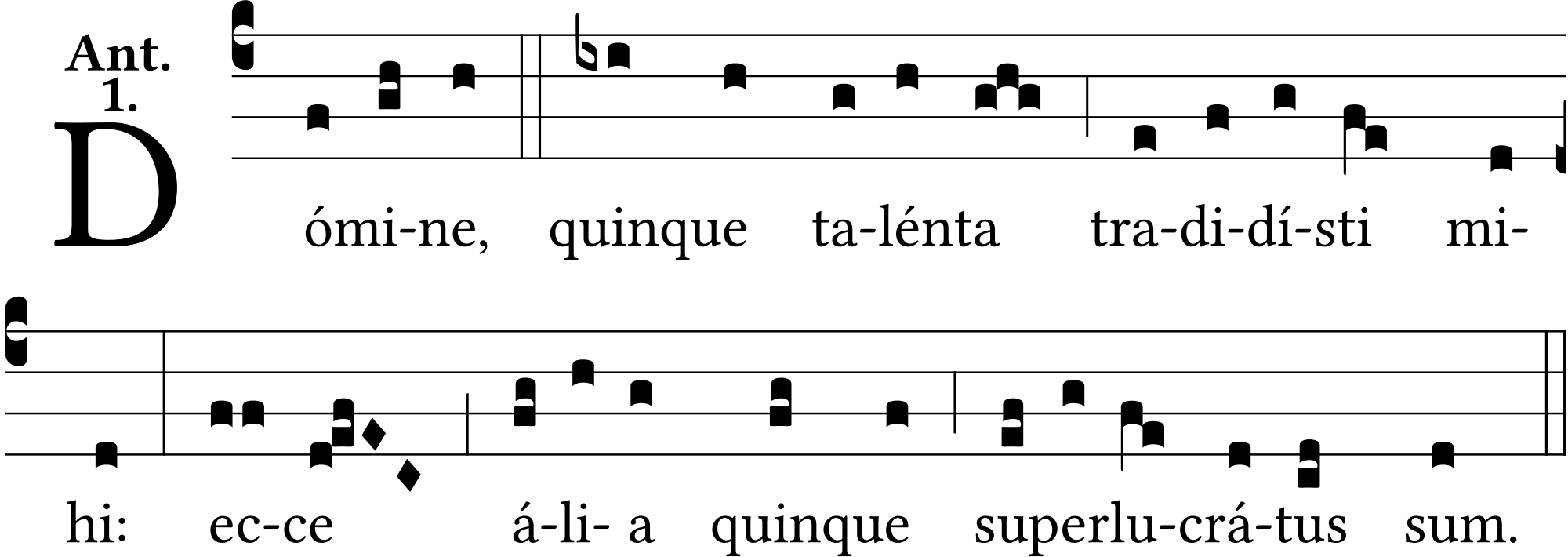
Ant. 1.
Dómi-ne, quinque ta-lénta tra-di-dí-sti mi-
hi: ec-ce á-li- a quinque superlu-crá-tus sum.