Ant. 5.

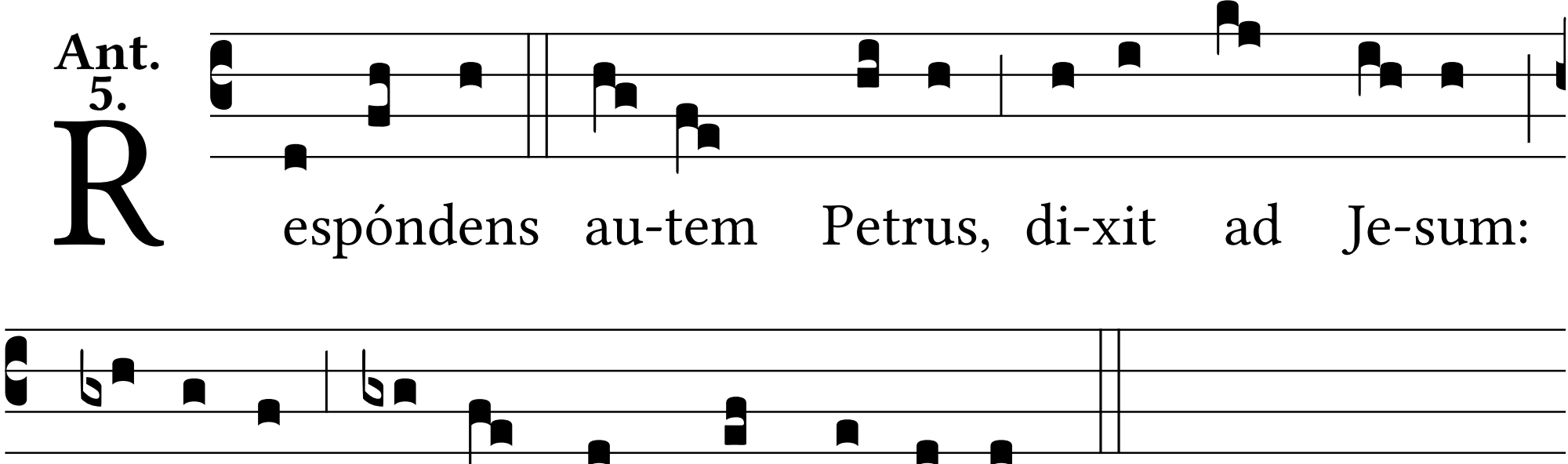
R espóndens au-tem Petrus, di-xit ad Je-sum:
Dómi-ne, bo-num est nos hic esse.