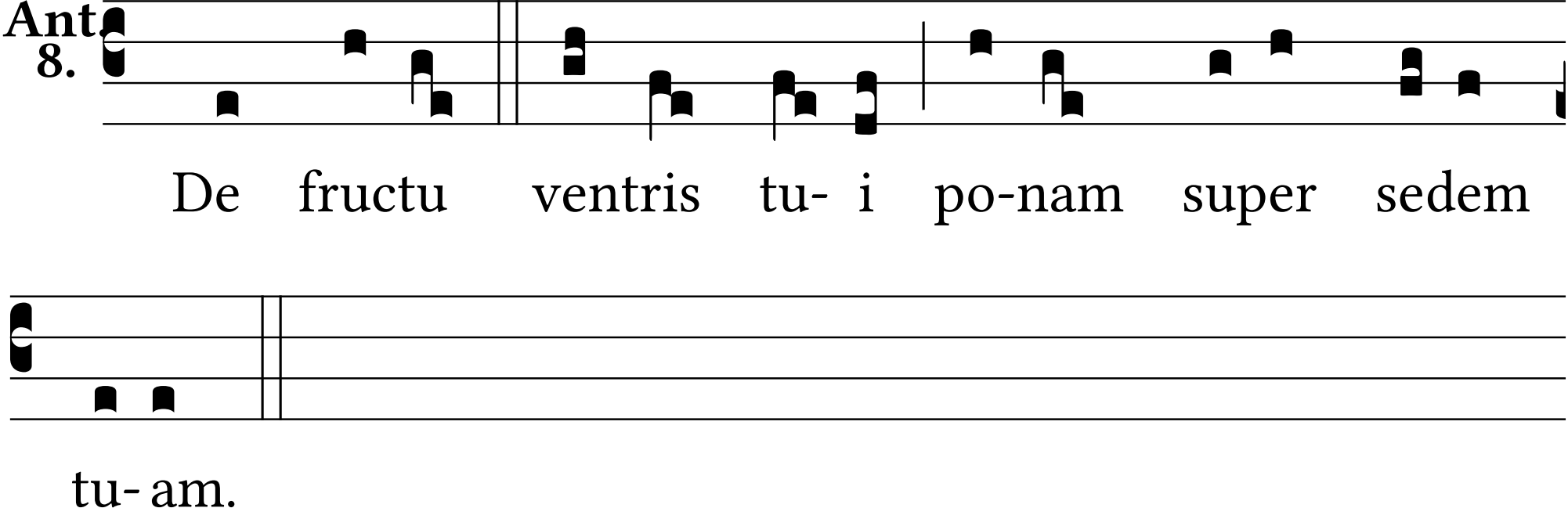
Ant.
8.
De fructu ventris tu- i po-nam super sedem
tu- am.