Ant. 8.

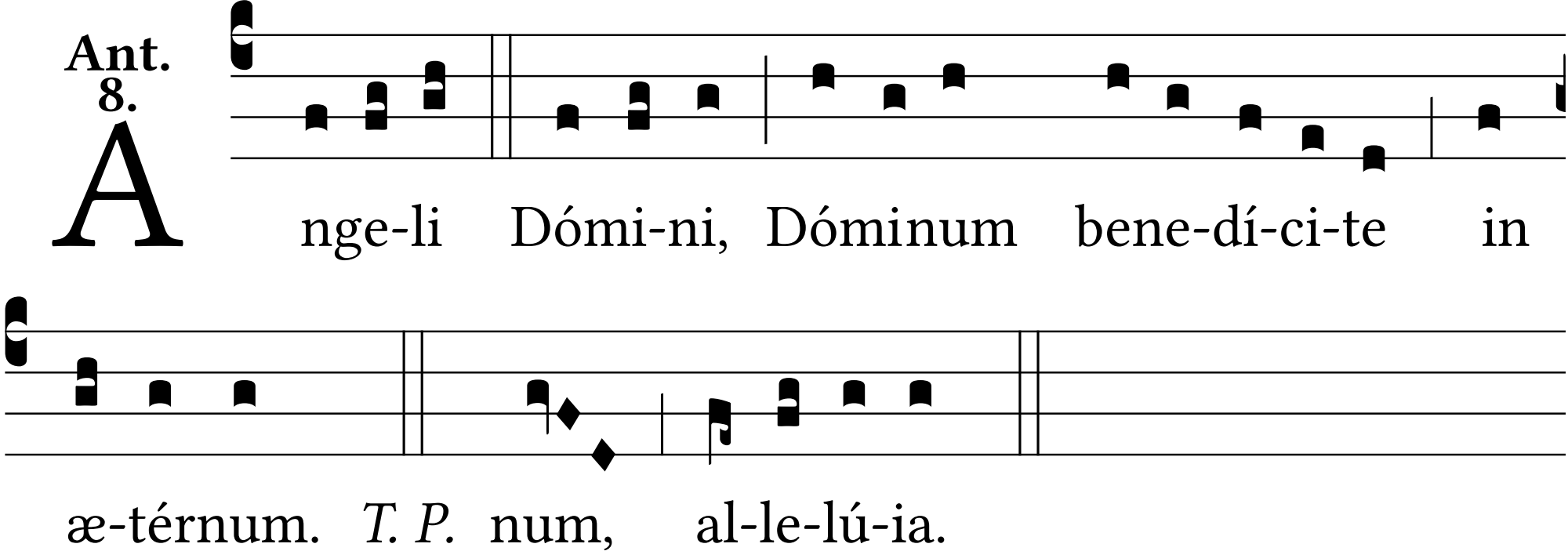
A
nge-li Dómi-ni, Dóminum bene-dí-ci-te in
æ-térnum. *T. P.* num, al-le-lú-ia.