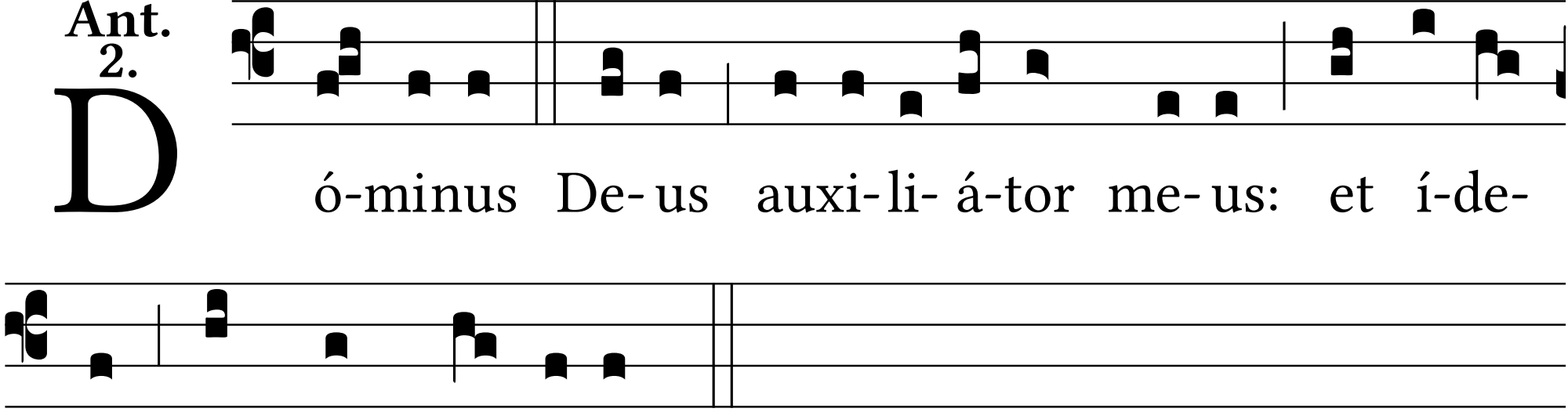Ant. 2.