Ant. 8.

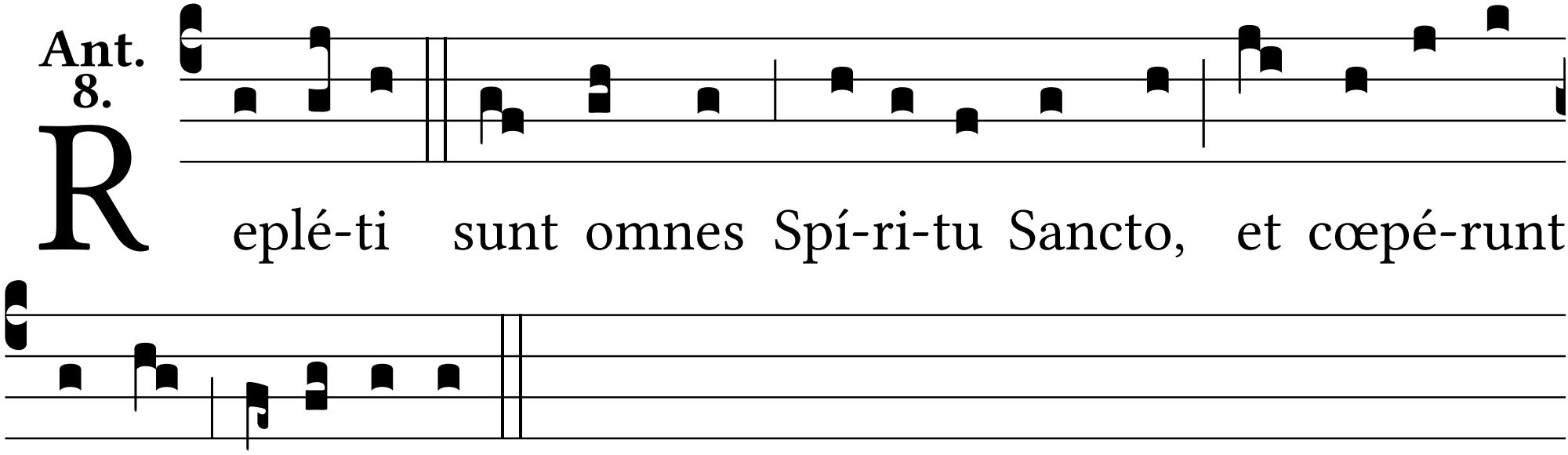
R
eplé-ti sunt omnes Spí-ri-tu Sancto, et cœpé-runt
loqui, alle-lú-ia.