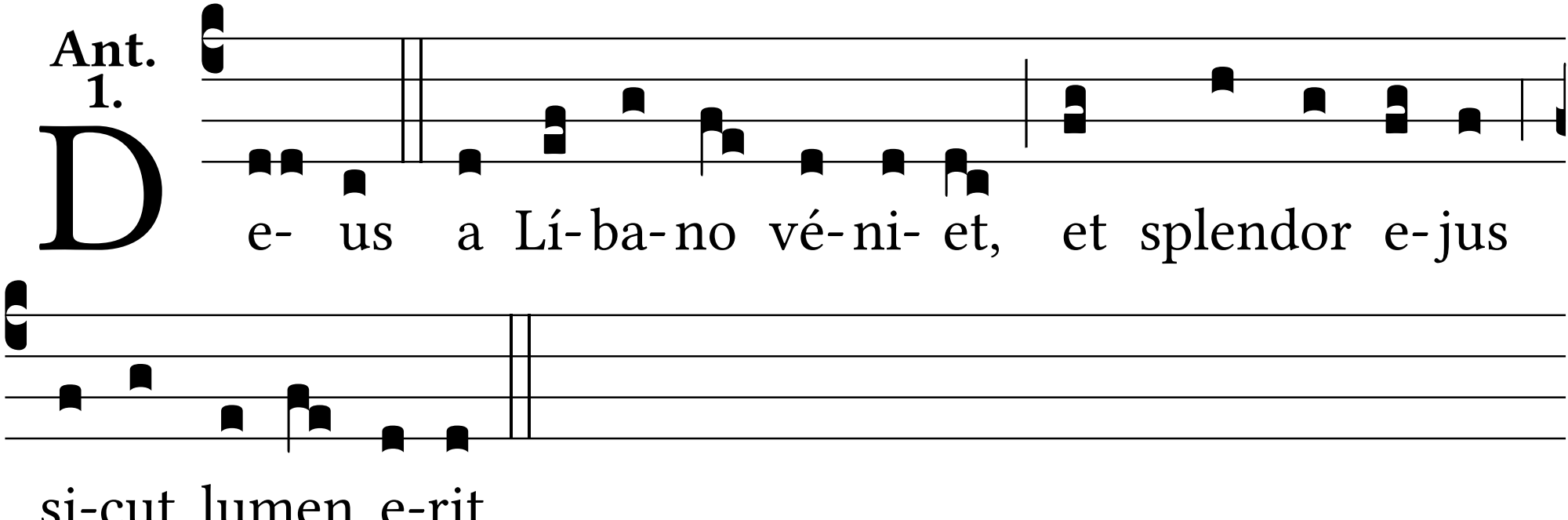
Ant.
1.
De- us a Lí-ba-no vé-ni- et, et splendor e-jus
si-cut lumen e-rit.