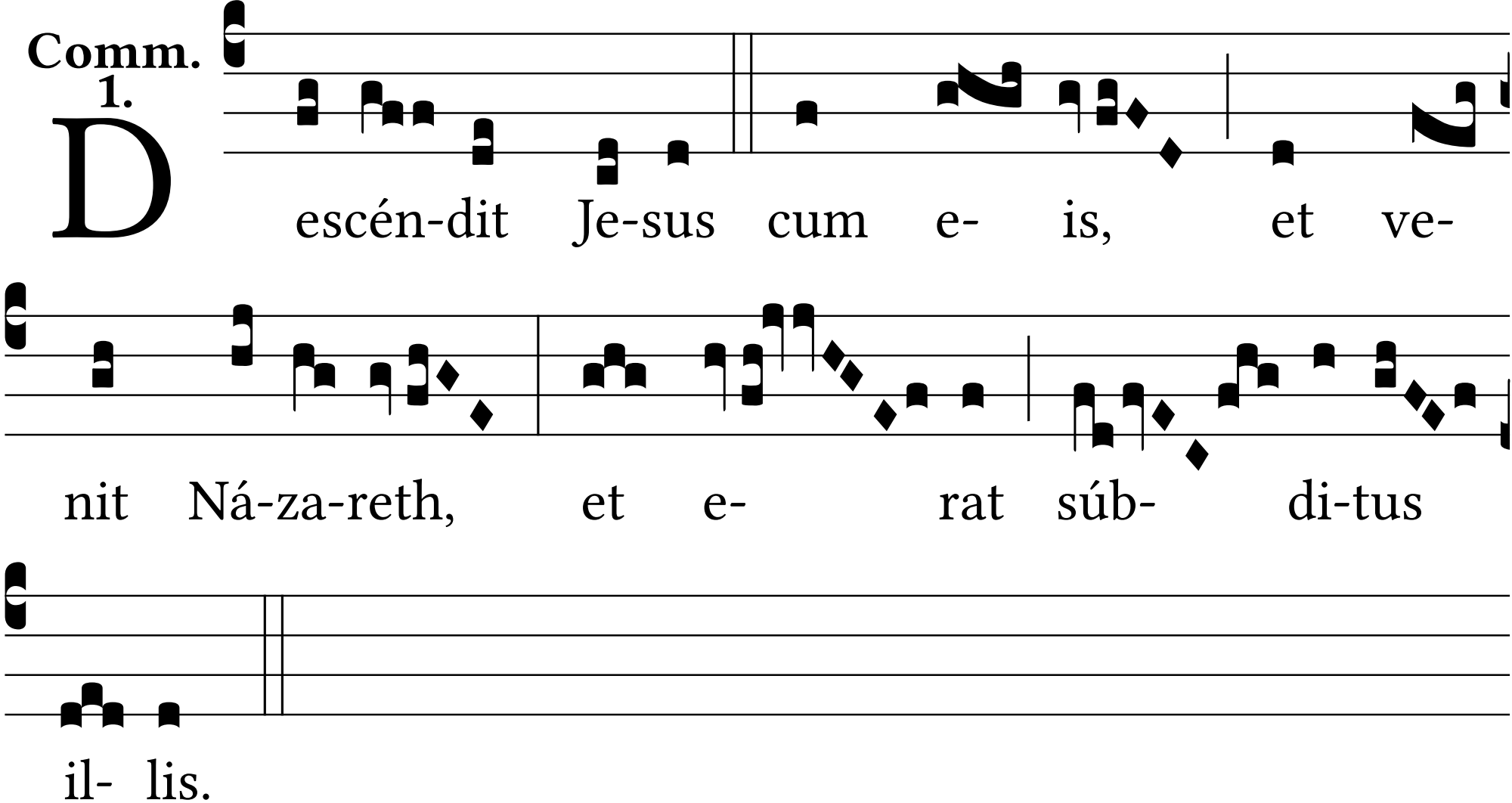
Comm.
1.
D
escén-dit Je-sus cum e- is, et ve-
nit Ná-za-reth, et e- rat súb- di-tus
il- lis.