Comm. 8.

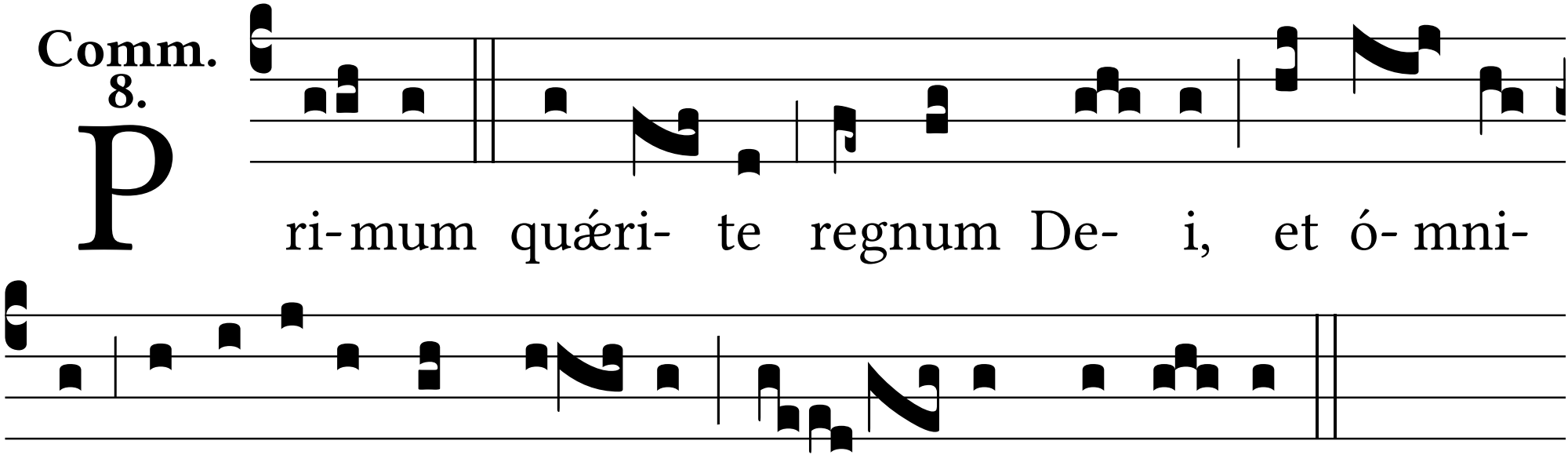
Pri-mum quǽri- te regnum De- i, et ó- mni-
a adji-ci- éntur vo- bis, di- cit Dómi- nus.