Ant. 8.

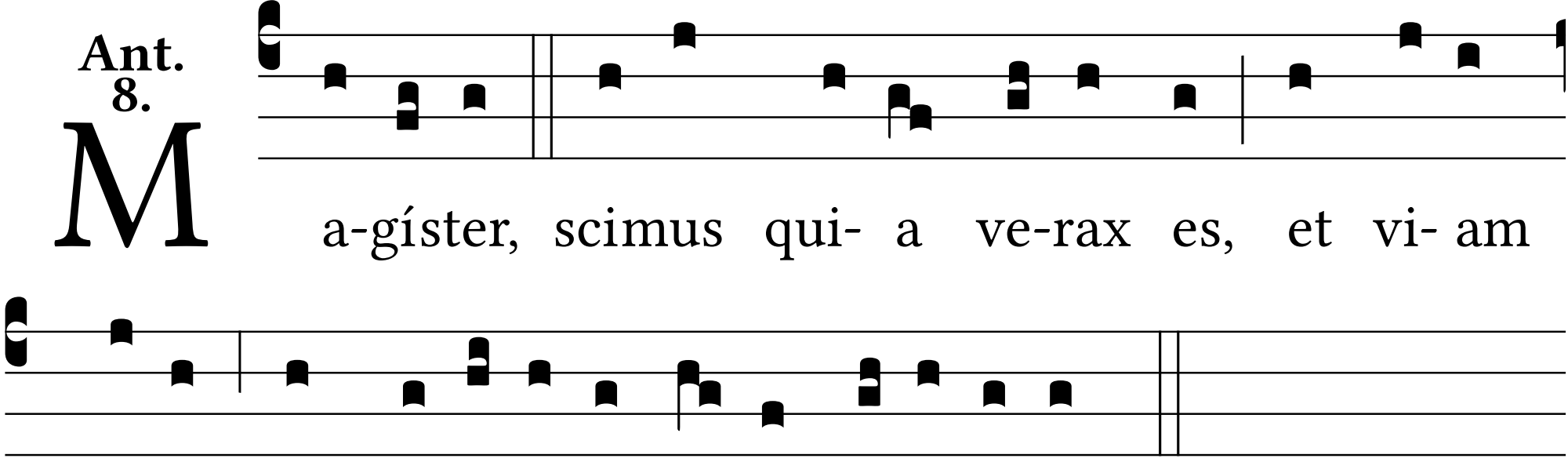
M
a-gíster, scimus qui- a ve-rax es, et vi- am
De- i in ve-ri-tá-te do-ces, alle-lú-ia.