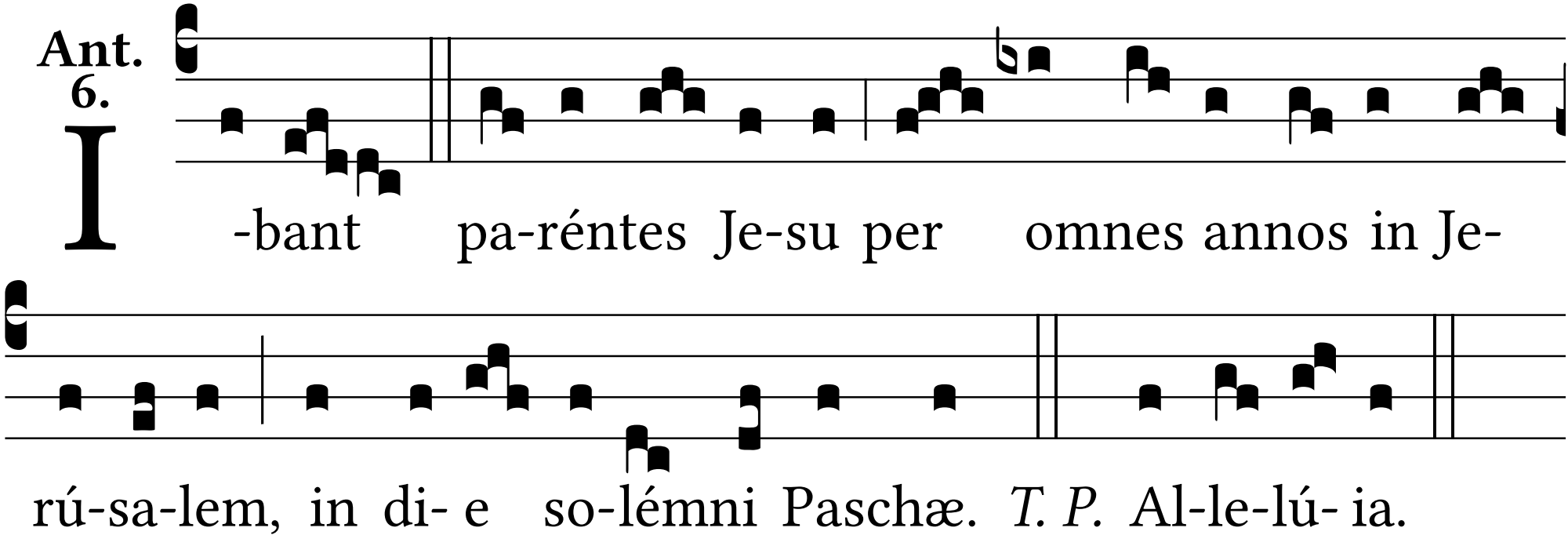
Ant. 6.
I -bant pa-réntes Je-su per omnes annos in Je-
rú-sa-lem, in di- e so-lémni Paschæ. *T. P.* Al-le-lú- ia.