Ant. 8.

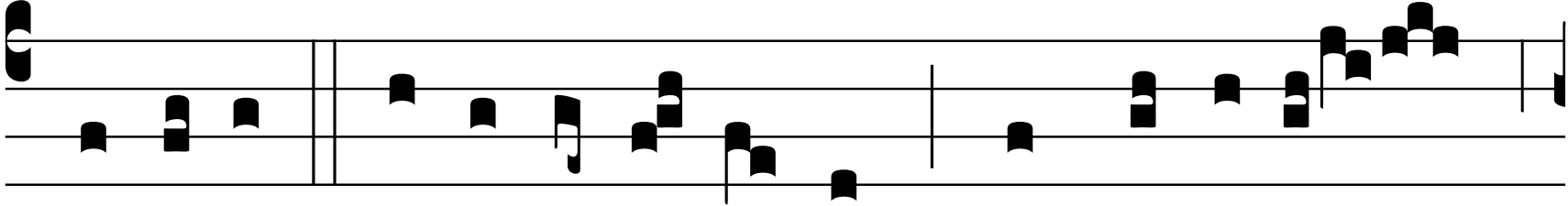

D óminus mi-hi adjú- tor est: non timébo

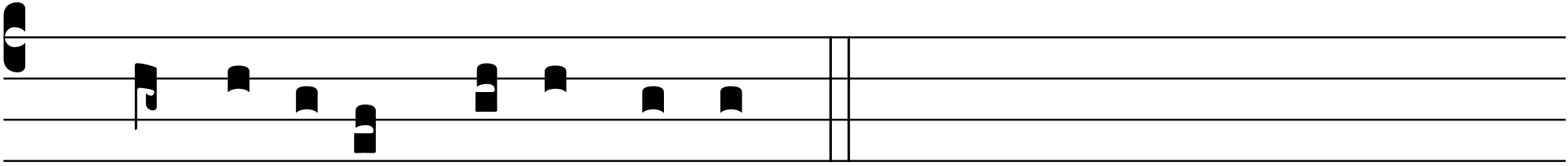

quid fá-ci- at mi-hi homo.