Ant. 5.

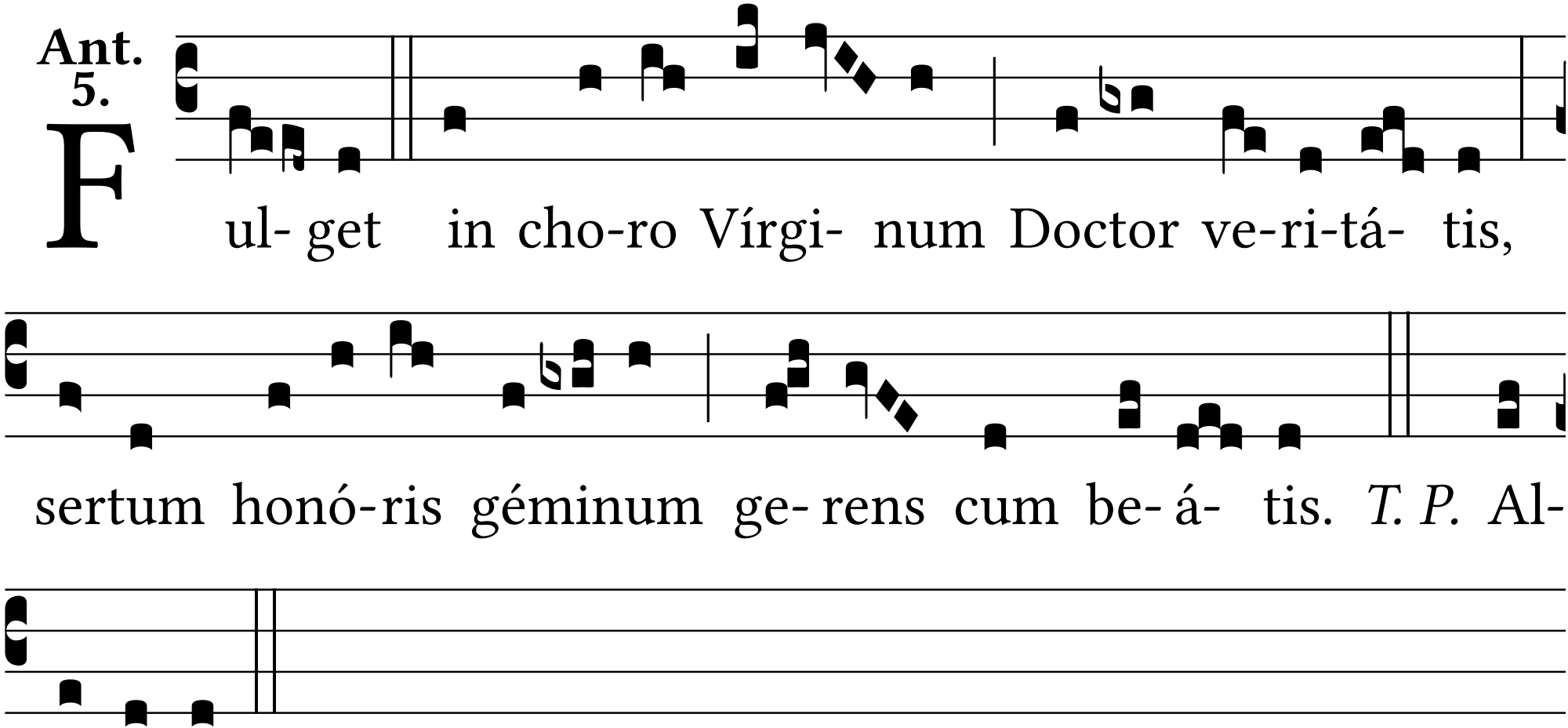
F
ul- get in cho-ro Vírgi- num Doctor ve-ri-tá- tis,
sertum honó-ris géminum ge- rens cum be- á- tis. *T. P.* Al-
le-lú-ia.