Ant. 8.

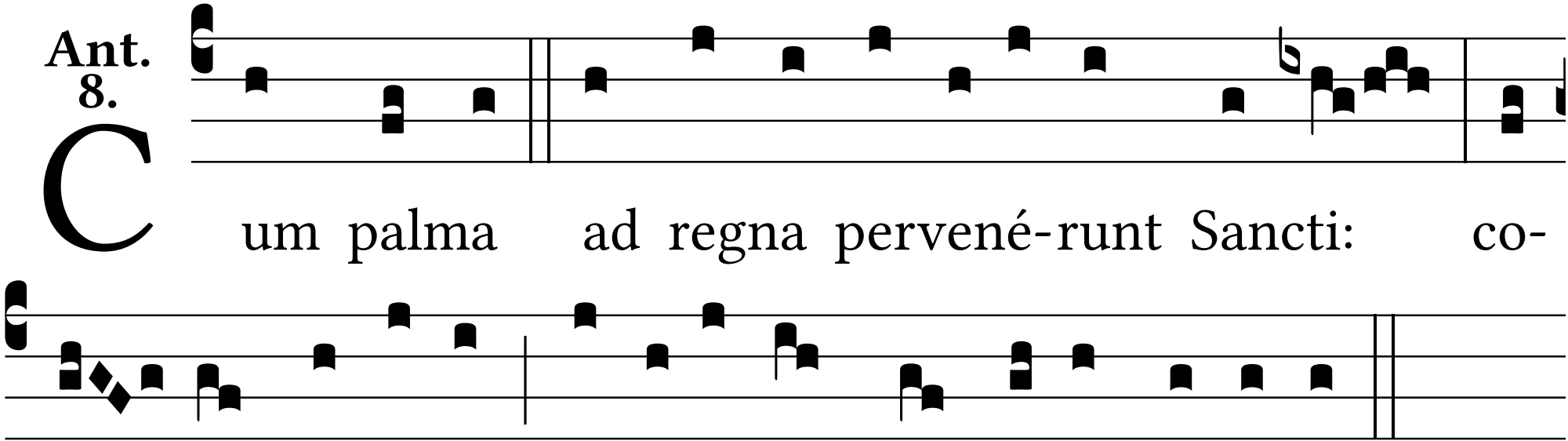
Cum palma ad regna pervené-runt Sancti: co-
ró- nas de-có-ris me-ru-é-runt de manu Dómi-ni.